Ucla SOCCER

INFORMATION GUIDE

WOMEN'S SOCCER 2025

Ucla

Mighty Bruins

University of California Los Angeles

"UCLA Women's Soccer Information Guide"

TWO-TIME NCAA CHAMPIONS

2025 QUICK FACTS

Location	Los Angeles, CA
Athletic Dept. Address	325 Westwood Plaza Los Angeles, CA 90095
Athletics Phone	(310) 825-8699
Ticket Office	(310) UCLA-WIN
Soccer Office Phone	(310) 794-6443
Chancellor	Dr. Julio Frenk
Director of Athletics	Martin Jarmond
Sr. Women's Administrator	Dr. Christina Rivera
Sport Administrator	Erin Adkins
Faculty Athletic Rep.	Dr. Michael Teitell
Home Field (Capacity)	Wallis Annenberg Stadium (2,145)
Enrollment	46,676
Founded	1919
Colors	Blue and Gold
Nickname	Bruins
Conference	Big Ten
National Affiliation	NCAA Division I
Head Coach	Margueritte Aozasa (Santa Clara '12)
Record at UCLA (Years)	55-8-5 (3)
Career Record (Years)	55-8-5 (3)
Associate Head Coach	Gof Boyoko (UCSB '13)
Assistant Coach	Molly Poletto (Utah '15)
Assistant Coach	Molly Feighan (Virginia Tech '21)
2024 Record	17-4-3
2024 Conference Record (Finish)	8-1-2 (2nd/1st Trny.)
2024 NCAA Tournament	NCAA Second Round
2024 Final National Ranking	18th
NCAA Championships	2 (2013, 2022)
All-Time College Cup Appearances	12 (2000, 2003, 2004, 2005, 2006, 2007, 2008, 2009, 2013, 2017, 2019, 2022)
All-Time Conference Championships	15 (1997, 1998, 2001,2003, 2004, 2005, 2006, 2007, 2008, 2013, 2014, 2020, 2021, 2023, 2024 trny.)

TABLE OF CONTENTS

The 2025 Bruins

Radio/TV Roster 2
Rosters 3
Coaching Staff 4-6
Player Profiles 7-20

2024 Season in Review

Final Statistics & Results 21
Box Scores 22-23

History/Records

All-Time Letterwinners 24-25
All-Time Jersey Number History 26-27
UCLA Coaching History 27
All-Time Player Statistics 28-29
Bruin Award Winners 30-32
NSCAA/United Soccer Coaches All-Americans 33-34
Single-Season Records 35
Career Records 36
Team & Miscellaneous Records 37
Yearly Leaders 38
All-Time Game-by-Game Results 39-41
All-Time NCAA Results 42
2022 NCAA Champions 43
2013 NCAA Champions 44
UCLA's All-Time Record vs. Opponents 45-47
Year-by-Year Cumulative Stats 47
Soccer Facilities 48
National Team Bruins 49
Bruins in Professional Soccer 50

General Information

Administrator Bios 51
UCLA's NCAA Championships 52

2025 SCHEDULE

Date	Opponent	Location	Time (PT)
Sat. Aug. 9	**LMU (exhibition)**	**Wallis Annenberg Stadium**	**6:00 p.m.**
Thu. Aug. 14	at Georgia (TV: ESPNU)	Athens, Ga.	4:30 p.m.
Wed. Aug. 20	**Tennessee (TV: B1G+)**	**Wallis Annenberg Stadium**	**7:00 p.m.**
Sat. Aug. 23	at BYU	Provo, Utah	6:00 p.m.
Fri. Aug. 29	**Long Beach State (TV: B1G+)**	**Wallis Annenberg Stadium**	**7:00 p.m.**
Thu. Sept. 4	at Portland (TV: ESPN+)	Portland, Ore.	7:00 p.m.
Sun. Sept. 7	**Stanford (TV: B1G+)**	**Wallis Annenberg Stadium**	**1:00 p.m.**
Sat. Sept. 13	**Oregon* (TV: B1G+)**	**Wallis Annenberg Stadium**	**6:00 p.m.**
Thu. Sept. 18	at Michigan State* (TV: BTN)	East Lansing, Mich.	5:00 p.m.
Sun. Sept. 21	at Michigan* (TV: B1G+)	Ann Arbor, Mich.	10:00 a.m.
Thu. Sept. 25	**Rutgers* (TV: BTN)**	**Wallis Annenberg Stadium**	**7:30 p.m.**
Sun. Sept. 28	**Maryland* (TV: B1G+)**	**Wallis Annenberg Stadium**	**1:00 p.m.**
Sat. Oct. 4	at Washington* (TV: B1G+)	Seattle, Wash.	6:00 p.m.
Thu. Oct. 9	at Wisconsin* (TV: B1G+)	Madison, Wisc.	4:00 p.m.
Sun. Oct. 12	at Minnesota* (TV: B1G+)	Minneapolis, Minn.	11:00 a.m.
Thu. Oct. 16	**Iowa* (TV: B1G+)**	**Wallis Annenberg Stadium**	**6:00 p.m.**
Sun. Oct. 19	**Nebraska* (TV: B1G+)**	**Wallis Annenberg Stadium**	**1:00 p.m.**
Sun. Oct. 26	**USC* (TV: BTN)**	**Wallis Annenberg Stadium**	**2:00 p.m.**
TBD	Big Ten Conference Tournament	TBD	TBD
Nov. 13-15	NCAA First Round	TBD	TBD
Fri., Nov. 21	NCAA Second Round	TBD	TBD
Sun., Nov. 23	NCAA Third Round	TBD	TBD
Nov. 28-30	NCAA Quarterfinals	TBD	TBD
Dec. 5 & 8	NCAA College Cup	Kansas City, Mo.	TBD

Home matches in **bold** / * Big Ten Conference match

MEDIA INFORMATION

Soccer Contact: Liza David
Office Phone: 310-206-8140
Mobile Phone: 310-621-8398
Fax: 310-825-8664
E-mail: ldavid@athletics.ucla.edu

Address: 325 Westwood Plaza
Los Angeles, CA 90095

Note: All interviews must be arranged in advance by the Athletic Communications Office. Athletes have been instructed not to grant any interview not arranged by the Athletic Communications Office. Telephone numbers are private and will not be released. Please do not expect team members to be available if you have not made prior arrangements.

On the cover: Redshirt seniors Emma Egizii and Lexi Wright

uclaBruins·com

#0 Daphne
NAKFOOR
5-9/Fr./GK/Carlsbad, Calif.

#1 Layla
ARMAS
5-9/So./GK/San Ramon, Calif.

#2 Jordyn
DUNN
5-8/Fr./D/Rancho Cucamonga, Calif.

#3 Laila
EDRIS
5-2/Fr./MF/Mountain View, Calif.

#4 Sammy
SANCHEZ
5-2/So./F/San Jose, Calif.

#5 Milla
SHAFIE
5-6/Jr./MF/Los Gatos, Calif.

#6 Grace
SHANK
5-7/Fr./MF/McLean, Va.

#7 Paloma
DAUBERT
5-6/So./D/Rescue, Calif.

#8 Siena
MEYER
5-9/Fr./D/Thousand Oaks, Calif.

#9 Sofia
ATEHORTUA
5-2/Fr./MF/Trumbull, Conn.

#10 Emma
EGIZII
5-4/RSr./MF/Downey, Calif.

#11 America
FRIAS
5-6/Sr./F/San Jose, Calif.

#12 Jordan
GEIS
5-10/So./F/San Jose, Calif.

#13 Cassidy
DOOGAN
5-2/Fr./D/Carlsbad, Calif.

#14 Val
VARGAS
5-6/Jr./F/Pico Rivera, Calif.

#15 Jennie
IMMETHUN
5-5/Sr./D/San Jose, Calif.

#16 Leena
POWELL
5-6/Fr./F/Culver City, Calif.

#17 Lexi
WRIGHT
5-6/RSr./F/Carlsbad, Calif.

#18 Avery
ROBINSON
5-6/So./MF/St. Johns, Fla.

#19 Oruha
HAYASHI
5-3/Jr./F/Toyooka, Japan

#20 Bella
WINN
5-9/So./F/Ridgewood, N.J.

#21 Lily
BOYDEN
5-6/Sr./F/Salt Lake City, Utah

#22 Mariangela
MEDINA
6-0/So./GK/Saltillo, Mexico

#23 Kara
CROONE
5-7/So./F/Brookhaven, Ga.

#24 Payten
COOPER
5-3/Fr./F/Plano, Texas

#25 Nicki
FRASER
5-10/So./D/Highlands Ranch, Colo.

#26 Meila
BREWER
5-8/Fr./D/Overland Park, Kans.

#28 Julia
MOLNAR
5-4/Fr./MF/San Clemente, Calif.

#41 Bridgette
MARIN-VALENCIA
5-5/Sr./F/San Francisco, Calif.

Margueritte
AOZASA
Head Coach

Gof
BOYOKO
Associate Head Coach

Molly
POLETTO
Assistant Coach

Molly
FEIGHAN
Assistant Coach

Brendan
O'SHEA
Athletic Performance Coach

Sam
FRIEDMAN
Graduate Manager

Pronunciation Guide

Sofia Atehortua ..... ah-tay-or-TWO-uh
Meila Brewer ..... MEE-luh
Kara Croone ..... CARE-uh
Paloma Daubert ..... pah-LOME-uh doh-BEAR
Laila Edris ..... LAY-luh ED-riss
Emma Egizii ..... ee-JEE-zee
America Frias ..... FREE-oss
Jordan Geis ..... GICE (rhymes with ice)
Oruha Hayashi ..... or-oo-HA high-YA-she
Jennie Immethun ..... IM-uh-thin
Bridgette Marin-Valencia ..... muh-RIN
Mariangela Medina ..... ma-ree-AHN-heh-la
Julia Molnar ..... MOLE-nar
Daphne Nakfoor ..... KNACK-four
Milla Shafie ..... MEE-luh SHAFF-ee

Margueritte Aozasa ..... Marg-uh-REET oww-uh-ZAH-suh
Gof Boyoko ..... GOFF boy-OH-co
Molly Feighan ..... FAY-in

NUMERICAL ROSTER

No.	Name	Pos.	Ht.	Yr.	Hometown (High School/College)
0	Daphne Nakfoor	GK	5-9	Fr.	Carlsbad, Calif. (JSerra Catholic HS)
1	Layla Armas	GK	5-9	So.	San Ramon, Calif. (California HS)
2	Jordyn Dunn	D	5-8	Fr.	Rancho Cucamonga, Calif. (Rancho Cucamonga HS)
3	Laila Edris	MF	5-2	Fr.	Mountain View, Calif. (Mountain View HS)
4	Sammy Sanchez	F	5-2	So.	San Jose, Calif. (Independence HS)
5	Milla Shafie	MF	5-6	Jr.	Los Altos, Calif. (Homestead HS)
6	Grace Shank	MF	5-7	Fr.	McLean, Va. (Georgetown Visitation Preparatory School)
7	Paloma Daubert	D	5-6	So.	Rescue, Calif. (Ponderosa HS)
8	Siena Meyer	D	5-9	Fr.	Thousand Oaks, Calif. (Newbury Park HS)
9	Sofia Atehortua	MF	5-2	Fr.	Trumbull, Conn. (IMG Academy)
10	Emma Egizii	MF	5-4	RSr.	Downey, Calif. (Warren HS)
11	America Frias	F	5-6	Sr.	San Jose, Calif. (Leigh HS)
12	Jordan Geis	F	5-10	So.	San Jose, Calif. (Archbishop Mitty HS)
13	Cassidy Doogan	D	5-2	Fr.	Carlsbad, Calif. (Carlsbad HS)
14	Val Vargas	MF	5-6	Jr.	Pico Rivera, Calif. (Downey HS)
15	Jennie Immethun	D	5-5	Sr.	San Jose, Calif. (Piedmont Hills HS/TCU)
16	Leena Powell	F	5-6	Fr.	Culver City, Calif. (Culver City HS)
17	Lexi Wright	F	5-6	RSr.	Carlsbad, Calif. (Carlsbad HS)
18	Avery Robinson	MF	5-6	So.	St. Johns, Fla. (Creekside HS)
19	Oruha Hayashi	F	5-3	Jr.	Toyooka, Japan (Hinomoto HS/Iowa Western)
20	Bella Winn	F	5-9	So.	Ridgewood, N.J. (Ridgewood HS)
21	Lily Boyden	F	5-6	Sr.	Salt Lake City, Utah (Skyline HS/Washington State University)
22	Mariangela Medina	GK	6-0	So.	Saltillo, Mexico (American School of Saltillo)
23	Kara Croone	F	5-7	So.	Brookhaven, Ga. (Chamblee HS)
24	Payten Cooper	F	5-3	Fr.	Plano, Texas (Plano East HS)
25	Nicki Fraser	D	5-10	So.	Highlands Ranch, Colo. (Rock Canyon HS)
26	Meila Brewer	D	5-8	Fr.	Overland Park, Kan. (Blue Valley HS)
28	Julia Molnar	MF	5-4	Fr.	San Clemente, Calif. (Edgenuity Virtual Academy)
41	Bridgette Marin-Valencia	F	5-5	Sr.	San Francisco, Calif. (Immaculate Conception Academy)

ALPHABETICAL ROSTER

No.	Name	Pos.	Ht.	Yr.	Hometown (High School/College)
1	Layla Armas	GK	5-9	So.	San Ramon, Calif. (California HS)
9	Sofia Atehortua	MF	5-2	Fr.	Trumbull, Conn. (IMG Academy)
21	Lily Boyden	F	5-6	Sr.	Salt Lake City, Utah (Skyline HS/Washington State University)
26	Meila Brewer	D	5-8	Fr.	Overland Park, Kan. (Blue Valley HS)
24	Payten Cooper	F	5-3	Fr.	Plano, Texas (Plano East HS)
23	Kara Croone	F	5-7	So.	Brookhaven, Ga. (Chamblee HS)
7	Paloma Daubert	D	5-6	So.	Rescue, Calif. (Ponderosa HS)
13	Cassidy Doogan	D	5-2	Fr.	Carlsbad, Calif. (Carlsbad HS)
2	Jordyn Dunn	D	5-8	Fr.	Rancho Cucamonga, Calif. (Rancho Cucamonga HS)
3	Laila Edris	MF	5-2	Fr.	Mountain View, Calif. (Mountain View HS)
10	Emma Egizii	MF	5-4	RSr.	Downey, Calif. (Warren HS)
25	Nicki Fraser	D	5-10	So.	Highlands Ranch, Colo. (Rock Canyon HS)
11	America Frias	F	5-6	Sr.	San Jose, Calif. (Leigh HS)
12	Jordan Geis	F	5-10	So.	San Jose, Calif. (Archbishop Mitty HS)
19	Oruha Hayashi	F	5-3	Jr.	Toyooka, Japan (Hinomoto HS/Iowa Western)
15	Jennie Immethun	D	5-5	Sr.	San Jose, Calif. (Piedmont Hills HS/TCU)
41	Bridgette Marin-Valencia	F	5-5	Sr.	San Francisco, Calif. (Immaculate Conception Academy)
22	Mariangela Medina	GK	6-0	So.	Saltillo, Mexico (American School of Saltillo)
8	Siena Meyer	D	5-9	Fr.	Thousand Oaks, Calif. (Newbury Park HS)
28	Julia Molnar	MF	5-4	Fr.	San Clemente, Calif. (Edgenuity Virtual Academy)
0	Daphne Nakfoor	GK	5-9	Fr.	Carlsbad, Calif. (JSerra Catholic HS)
16	Leena Powell	F	5-6	Fr.	Culver City, Calif. (Culver City HS)
18	Avery Robinson	MF	5-6	So.	St. Johns, Fla. (Creekside HS)
4	Sammy Sanchez	F	5-2	So.	San Jose, Calif. (Independence HS)
5	Milla Shafie	MF	5-6	Jr.	Los Altos, Calif. (Homestead HS)
6	Grace Shank	MF	5-7	Fr.	McLean, Va. (Georgetown Visitation Preparatory School)
14	Val Vargas	MF	5-6	Jr.	Pico Rivera, Calif. (Downey HS)
20	Bella Winn	F	5-9	So.	Ridgewood, N.J. (Ridgewood HS)
17	Lexi Wright	F	5-6	RSr.	Carlsbad, Calif. (Carlsbad HS)

Team Staff

Head Coach: Margueritte Aozasa (4th Year, Santa Clara '12)
Assoc. Head Coach: Gof Boyoko (4th Year, UCSB '13)
Asst. Coach: Molly Poletto (4th Year, Utah '15)
Asst. Coach: Molly Feighan (2nd Year, Virginia Tech '22)
Athletic Performance Coach: Brendan O'Shea
Graduate Manager: Sam Friedman (1st Year, UCLA '25)

ROSTER BREAKDOWN

Class

Freshmen (11): Atehortua, Brewer, Cooper, Doogan, Dunn, Edris, Meyer, Molnar, Nakfoor, Powell, Shank

Sophomores (9): Armas, Croone, Daubert, Fraser, Geis, Medina, Robinson, Sanchez, Winn

Juniors (3): Hayashi, Shafie, Vargas

Seniors (6): Boyden, Egizii, Frias, Immethun, Marin-Valencia, Wright

Position

Goalkeepers (3): Armas, Medina, Nakfoor

Defenders (7): Brewer, Daubert, Doogan, Dunn, Fraser, Immethun, Meyer

Midfielders (8): Atehortua, Edris, Egizii, Molnar, Robinson, Shafie, Shank, Vargas

Forwards (11): Boyden, Cooper, Croone, Frias, Geis, Hayashi, Marin-Valencia, Powell, Sanchez, Winn, Wright

State

California (18): Armas, Daubert, Doogan, Dunn, Edris, Egizii, Frias, Geis, Immethun, Marin-Valencia, Meyer, Molnar, Nakfoor, Powell, Sanchez, Shafie, Vargas, Wright

Colorado (1): Fraser

Connecticut (1): Atehortua

Florida (1): Robinson

Georgia (1): Croone

Kansas (1): Brewer

New Jersey (1): Winn

Texas (1): Cooper

Utah (1): Boyden

Virginia (1): Shank

International

Japan (1): Hayashi

Mexico (1): Medina

Pronunciation Guide

Sofia Atehortua ..... ah-tay-or-TWO-uh
Meila Brewer ..... MEE-luh
Kara Croone ..... CARE-uh
Paloma Daubert ..... pah-LOME-uh doh-BEAR
Laila Edris ..... LAY-luh ED-riss
Emma Egizii ..... ee-JEE-zee
America Frias ..... FREE-oss
Jordan Geis ..... GICE (rhymes with ice)
Oruha Hayashi ..... or-oo-HA high-YA-she
Jennie Immethun ..... IM-uh-thin
Bridgette Marin-Valencia ..... muh-RIN
Mariangela Medina ..... ma-ree-AHN-heh-la
Julia Molnar ..... MOLE-nar
Daphne Nakfoor ..... KNACK-four
Milla Shafie ..... MEE-luh SHAFF-ee

Margueritte Aozasa ..... Marg-uh-REET oww-uh-ZAH-suh
Gof Boyoko ..... GOFF boy-OH-co
Molly Feighan ..... FAY-in

MARGUERITTE **AOZASA**

Head Coach
Fourth Season
Santa Clara '12

In just three years as head coach at UCLA, Margueritte Aozasa has won a national championship and two conference titles. In her first season in 2022, she made history by becoming the first rookie head coach and first woman of color ever to win the NCAA Division I Women's Soccer championship.

As UCLA's head coach, Aozasa owns a 55-8-5 overall record and 27-3-3 conference record. She earned her 50th career victory in just her 60th game on Oct. 13, 2024.

Aozasa was hired in December 2021 as the sixth head coach in UCLA women's soccer history and promptly guided her team to the program's second NCAA Championship and a school record-tying 22 victories while leading the United Soccer Coaches National Staff of the Year. The first-year head coach led UCLA to a No. 1 national ranking for the final nine weeks of the season, with the Bruins ascending to the top after a road sweep of No. 2 Duke and No. 1 North Carolina on Labor Day weekend. The Bruins began the year by winning their first 13 games, setting a new school record for best start to a season. After UCLA finished the regular season with a 17-2 record, Aozasa was voted the Pac-12 Coach of the Year, becoming the first rookie head coach ever to win the honor. Aozasa coached the 2022 Pac-12 Defender of the Year Lilly Reale, who went on to become UCLA's third Honda Sport Award winner.

In 2023, Aozasa won her first conference team title and second consecutive Pac-12 Coach of the Year award, as the Bruins finished the season with a 16-2-1 record. During UCLA's inaugural season in the Big Ten Conference in 2024, Aozasa's Bruins ran through the conference tournament with three shutout victories, culminating in a 5-0 win over Rutgers in the championship final. The five runs scored were a Big Ten championship game record.

Producing professional players has also been a strong suit for Aozasa. A total of 20 Bruins coached by Aozasa are currently playing professionally, including 10 players from the 2024 squad.

Aozasa has also coached at the U.S. Youth National Team level. Following the 2022 collegiate season, she joined the coaching staff of the U.S. Under-23 National Team as an assistant coach for a training camp in France in February 2023, and as the head coach of the U-23s at the Thorns Preseason Tournament in March 2023. In the June of 2024, she was an assistant coach for the U.S. U-20 team at the Concacaf Championships, as they qualified for the FIFA Under-20 World Cup.

As an assistant coach at Stanford from 2015-21, Aozasa coached the Cardinal to great success, including NCAA Championships in 2017 and 2019 and Pac-12 titles from 2015-19. The 2018 team also reached the College Cup. Stanford's record during Aozasa's time on the Farm was 125-19-8, with the Cardinal posting a +318 goal differential (412 goals for, 94 goals against).

Two of her Stanford athletes won the Hermann Trophy in three consecutive years from 2017-2019 - Andi Sullivan (2017) and Catarina Macario (2018, 2019) - and four Cardinal players were selected as the No. 1 pick in the NWSL Draft – Sullivan in 2018, Tierna Davidson in 2019, Sophia Smith in 2020 and Naomi Girma in 2022.

As a recruiter, Aozasa brought in multiple Top 5 recruiting classes, include the No. 2-ranked class of 2022. She coached six U.S. Women's National Team players through their collegiate careers on the Farm – Sullivan, Macario, Davidson, Smith, Alana Cook and Jane Campbell. Additionally, Aozasa coached three players who played on Women's Champion League teams – Macario (Olympique Lyonnais), Cook (PSG) and Kyra Carusa (HB Koge).

Aozasa and the Stanford coaching staff were honored as the 2016 NSCAA Pacific Region Staff of the Year, and Aozasa was selected to the United Soccer Coaches' 30 Under 30 Class in 2018-19.

In addition to coaching at Stanford, Aozasa was the ECNL Head Coach for 10 years at MVLA Soccer Club, which is ranked by Top Drawer Soccer as the No. 6-ranked youth club in the country. Her 02 and 03 MVLA ECNL squads were Champions League teams with a combined 35 players on NCAA Division I rosters.

Aozasa was a four-year starter under head coach Jerry Smith at Santa Clara University from 2008-11, playing at midfield and center back and serving as team captain from 2010-11. A WCC All-Academic team member, she graduated from Santa Clara in 2012 with a major in psychology and minors in public health and Spanish. In 2020, she earned a Masters in Coaching and Athletic Administration from Concordia University, Irvine and received her U.S. Soccer "A" Coaching License.

She is one of just four Asian American women currently serving as a head coach for a NCAA women's soccer team.

Aozasa is married to Mykell Bates, who is an assistant coach for Angel City FC. They have a one year-old girl, Akari.

Career Coaching Record

Year	Overall Record	Conf. Record/Finish	Postseason
2022	22-2-1	9-2/2nd	*NCAA Champion*
2023	16-2-1	10-0-1/1st	NCAA First Rd.
2024	17-4-3	8-1-2/2nd reg. season/1st trny.	NCAA Second Rd.
Totals (3 yrs)	**55-8-5**	**27-3-3**	**3 NCAA Appearances**
			1 NCAA Championship

GOF
BOYOKO

Associate Head Coach
Fourth Season
UCSB '13

Gof Boyoko begins his fourth year on the UCLA women's soccer coaching staff and second as associate head coach. He helped lead UCLA to its second NCAA title in 2022, a Pac-12 Conference title in 2023 and a Big Ten Tournament title in 2024.

The Bruins in 2022 tied a school record for single-season victories with 22, and their 13-0 start to the season set a new program record. Boyoko and the Bruin staff earned National and Pacific Region Staff of the Year honors by the United Soccer Coaches. In 2023, the Bruins went 16-2-1 and won the Pac-12 Championship, and in 2024, UCLA swept through the Big Ten Conference Tournament with three shutout victories and a conference record five goals in the championship match.

Boyoko came to UCLA from UC Santa Barbara, where he served as the associate head coach and recruiting coordinator of the women's team from 2017-2021. He helped guide the Gauchos to Big West Tournament appearances in 2017, 2018 and 2021, along with an appearance in the 2018 Big West final. Boyoko also served as associate head coach at Santa Barbara City College from 2014-16, leading the Lady Vaqueros to their first Final Four appearance in 2016 and to the Western State North Conference championship in 2014. His SBCC teams went 39-16-12 in his three seasons.

As head coach of the Santa Barbara Soccer Club from 2012-22, Boyoko has helped multiple athletes move on to collegiate soccer. The club won the Surf Cup championships in 2018 and 2019 and was the Coast Soccer Premier League Champion in 2017.

Boyoko has extensive experience in player development and analytics, as well as recruiting both nationally and internationally.

A former team captain for the UCSB men, Boyoko led the Gauchos in scoring in 2013 with eight goals, including five game-winners, and 19 points. He received All-Big West honors and led the team to a NCAA Tournament appearance. He previously played at Auburn Montgomery and earned NAIA first-team All-America honors as a sophomore in 2011 after scoring 17 goals across 19 games. Boyoko was a member of the INF Clairefontaine Academy in France and has additional playing experience with Paris SG, Lille OSC, Real Mallorca and the French Youth National Team.

The Paris, France native graduated from UCSB in 2013 with a degree in Global & International Studies.

MOLLY
POLETTO

Assistant Coach
Fourth Season
Utah '15

Molly Poletto begins her fourth season in 2024 as an assistant coach for UCLA, working with the Bruin goalkeepers and team. In her first three seasons at UCLA, she helped guide UCLA to the program's second national title in 2022, to a Pac-12 Conference title in 2023 and to UCLA's first-ever Big Ten Tournament title in 2024.

The Bruins' 13-0 start to the 2022 season set a new program record, and they went on to tie a school record with 22 victories. Poletto and the Bruin staff earned National and Pacific Region Staff of the Year honors by the United Soccer Coaches. In 2023, the Bruins won the Pac-12 Championship with a 10-0-1 league record. During UCLA's inaugural season in the Big Ten Conference in 2024, the Bruins won the conference tournament with three shutout victories and a Big Ten record five goals in the championship match

Poletto served as the goalkeeper coach at Missouri (2019-21) and at Boston University (2017-18). In 2021, she helped lead Missouri to a fifth-place finish in the SEC, an improvement of nine spots from the previous year. At BU, the Terriers won the Patriot League in 2018, finishing with an 11-7-4 record and an unbeaten 7-0-2 mark in league play. Poletto was instrumental in guiding the goalkeeping unit to a combined 11 shutouts in 2018. In her first season at BU, her goalkeepers posted a then-record 10 shutouts as the Terriers finished with a 10-8-3 record and reached the Patriot League Tournament semifinals. Under Poletto's tutelage, BU surrendered just 0.86 goals per game and the goalkeepers combined for a .798 save percentage.

After injuries cut her playing career short, Poletto turned to coaching, serving for three seasons as an undergraduate assistant coach at the University of Utah and then a volunteer assistant coach in 2016, when she improved her unit's goals against average from 1.21 to 0.65 with 10 shutouts and a .860 save percentage.

A native of Englewood, Colo., Poletto holds a USSF "B" license and served as an instructor for the USSF "E" licenses. She graduated cum laude from Utah in 2015 with a degree in communications and a minor in psychology and completed her Master's degree in sports psychology in the spring of 2017. She and her wife Dawn Malone reside in Redondo Beach.

MOLLY **FEIGHAN**

Assistant Coach
Second Season
Virginia Tech '21 / St. John's '22

Molly Feighan enters her second year as a full-time assistant coach after spending the 2023 season as a graduate manager while completing her graduate certificate in marketing with UCLA Extension.

In her first season on the coaching staff in 2024, she helped lead UCLA to the Big Ten Tournament Championship and a 17-4-3 overall record. The Bruins rolled through the conference tournament with three shutout victories and scored a conference record five goals in the championship match in a 5-0 win over Rutgers.

Feighan played collegiately at Virginia Tech from 2018-21, totaling 16 points while appearing in 56 games with 28 starts in three seasons. She earned her undergraduate degree in public relations, with a minor in psychology. In 2022, she transferred to St. John's to pursue a graduate degree in sports management. She totaled 95 career games in her five-year career. Feighan, who hails from Pleasant Valley, N.Y., was the 2017-18 Gatorade Girls Soccer New York State Player of the Year.

Feighan's coaching experience includes coaching youth teams at LA Bulls since July 2023. She was also the head coach at FC Westchester and FC Somers in Westchester, N.Y. in 2023. Feighan holds a U.S. Soccer National "C" coaching license.

BRENDAN **O'SHEA**

Athletic Performance Coach
Fourth Season
Rochester '19 / UCLA '24

Brendan O'Shea joined the Athletic Performance Staff in July of 2022 and begins his third full and fourth overall season with the women's soccer program.

Prior to UCLA, he interned at TD Athletes Edge in Boston, MA. O'Shea also served as an Interim Assistant Strength and Conditioning Coach at Saint Anselm College and was an Assistant Sports Scientist and Athletic Performance Fellow at UC San Diego.

A native of Burlington, VT, O'Shea completed his undergraduate degree at the University of Rochester, majoring in Economics and Political Science. In addition, he was a four-year member of the Yellowjackets basketball team. He earned a Masters of Education in Transformative Coaching and Leadership (TCL), through the UCLA School of Education and Information Studies in June of 2024.

O'Shea is a Certified Strength and Conditioning Specialist (CSCS) through the National Strength and Conditioning Association (NSCA).

SAM **FRIEDMAN**

Graduate Manager
First Season
UCLA '25

Sam Friedman begins his first season as a graduate manager.

Friedman served the 2024 season as a practice player for the Bruins. He played four seasons as a goalkeeper for the UCLA club soccer team, winning the NIRSA National Championships in 2022 and earning runner-up honors while being selected to the all-tournament team in 2024.

Originally from Santa Barbara, Calif., Friedman played club soccer for the Santa Barbara Soccer Club from 2017-21, winning USYS Regionals in 2021. Also in 2021, he helped lead San Marcos HS to its first league title in 20 years, and he earned second-team All-Channel League honors as a junior. Friedman also played four years of varsity tennis.

Friedman is currently working on his USSF coaching license and hopes to focus on the goalkeeper position. He is also a referee working on his progression to be a regional referee for 2026.

A 2025 UCLA graduate in Economics and three-year student intern in the UCLA Athletic Communications office, Friedman is currently studying for a postgraduate marketing certificate.

LAYLA
ARMAS

5-9 / Sophomore
Goalkeeper
San Ramon, Calif.
California HS

2024
Served as a backup goalkeeper but did not see action.

High School/Club
Lettered all four years in soccer at California HS … Three-time EBAL honoree, including two first-team selections … Played club soccer for Mustang SC and served as team captain for six years … Three-time National Futsal Champions from 2019-2021 … Named to the ECNL second team … Chosen for the ECNL Selection game in 2023 … Played for the NorCal PDP team and captained the team to the 2022 Gothia Cup championship … Attended the ICC and was captain of ICC West … Chosen to play in England from the id2 National Selection Tours … Named to the ODP National team in 2018 … Played for USL Women's League team Oakland Souls and was named the team's 2023 young player of the year … Invited to a USYNT ID clinic in San Jose.

Personal
Full name is Layla Cherie Armas … Born in Hayward, Calif. … Mother is Brandi Armas … Has an older brother, Richard, older sister, Olivia, and two younger brothers, Mickey and Nathan … Decided to attend UCLA because of the strong women's soccer program, the wonderful environment and location, prestigious education and history of success … Athletes she admires include Kaylie Collins and Guillermo Ochoa … Describes her greatest athletic thrill as winning the Gothia Cup in front of thousands of people in Sweden … Interests include snowboarding, exploring, going on adventures, hanging out at the lake and fashion … Coached for Mustang SC for five years.

SOFIA
ATEHORTUA

5-2 / Freshman
Midfielder
Trumbull, Conn.
IMG Academy

National Team
Has been a member of the U.S. Youth National Teams from the U-15 through U-19 levels … Most recently selected to the U.S. U-19/U-18 training camp in March 2025 … Attended several training camps with the U-17 Colombian National Team.

High School/Club
Played club soccer with NYSC … One of the few girls to compete in the MLS Next program … Capelli Sport + All Star … Competed against Manchester City, Leicester City and Sheffield United in the UK … Competed in the Girls Academy League while attending IMG Academy her junior and senior years … Led her team in goals and helped the team win the Southeast Conference title … Named to the Girls Academy National ID and received best play recognition.

Personal
Born in Providence, R.I. … Parents are Sandra and Jairo Atehortua … Has an older brother John Paul and a younger brother Lucas … Chose to attend UCLA "because of its possession-based style of play, competitive winning culture, knowledgeable and charismastic coaching staff and because I felt it aligned with my goal of continuing to develop as a person and a player" … Lists her greatest athletic thrill as wearing the U.S. jersey for the first time in matches against Germany and the Netherlands … Admires Lionel Messi, Andres Iniesta, Ronaldhinho, Kevin De Bruyne, Bernardo Silva, Gavi and Aitana Bonmati … Hobbies are watching soccer, working out, playing sports, reading, singing and playing instruments and learning languages … Hopes to major in business-economics.

LILY **BOYDEN**

5-6 / Senior
Forward
Salt Lake City, Utah
Skyline HS / Washington State University

2024
Played in all 24 games and started eight ... Scored a goal in the Big Ten Championship win against Rutgers … Played the full 90 in games at Pepperdine and Kentucky.

2023 (Washington State)
Redshirted the season after suffering a season-ending injury in the spring.

2022 (Washington State)
Named to the Pac-12 All-Freshman team after playing in 18 of 19 matches for Washington State … Listed No. 70 on Top Drawer Soccer's Top 100 Freshmen … Earned three starts and made her first career start on Aug. 28 against Eastern Washington … Finished the season with two goals and three assists … Scored her first career goal on Sept. 11 vs. Cal Poly … Also scored a goal in the season finale against Washington … Recorded her first collegiate point with an assist against Denver on Sept. 4 … Tallied an assist at Saint Mary's on Sept. 18 to mark her third consecutive match with a point.

U.S. National Team
Invited to attend the USYNT Virtual Training Camp in 2021.

High School/Club
Named Utah's Gatorade Player of the Year in 2021-22 … High School All-American and the *Deseret News* Ms. Soccer … First-team all-league and all-state after scoring 34 goals with 12 assists … Leading Skyline HS to the 2021 5A Championship, No. 6 national ranking and 20-0 record … Won MVP honors at the 2021 5A Playoffs … Also a standout runner in track and field at Skyline, where she holds the school records in the 100m, 200m and 400m … Won the regional championships in the 100m, 200m, 400m, 800m and 4x400m relay … Named to the track and field Utah All-State Team in the 100m, 200m, 400m and 800m distances … Skyline HS Athlete of the Year … Played club soccer for LA Roca FC … Earned 2022 and 2021 ECNL All-Conference first-team honors in the Northwest … Named to the Academy Top Scorers List … Played for the La Roca 2004 ECNL boys team and scored three goals in the Boys State Cup in 2020.

Personal
Born in Fairfax, Va. … Parents are Sarah and Tom Boyden … Mother Sarah ran track and cross country at BYU … Has an older brother, Thomas, two younger brothers, Jacob and Alexander, and two younger sisters, Annie and Vivienne … Brother Thomas runs track and cross country at Stanford, and sister Annie plays soccer at Gonzaga … Enrolled at UCLA in Winter 2024 … Decided to attend UCLA because of the perfect "balance between academic, athletic, and social life," the location, the coaching staff and team culture … Athletes she admires are Christen Press and Lionel Messi … Describes her greatest athletic thrill as winning the state championship her senior year in high school in an undefeated season while playing with her sister … Interests include reading and traveling … Psychology major.

Career Statistics

Year	GP-GS	Shots	Goals	Assists	Points	GWG
2022 (WSU)	18-3	28	2	3	7	0
2023			DNP			

MEILA **BREWER**

5-8 / Freshman
Defender
Overland Park, Kan.
Blue Valley HS

U.S. National Team
Member of the U.S. Youth National Team at the U-15 through U-17 level and was also invited to U-20 Training Camp in April 2025 … Participated in the 2025 4 Nations Tournament with the U-17s … Helped lead the U.S. to the 2024 U-15 Concacaf Championship.

High School/Club
Trained with the KC Current in preseason camp in the winter … Team captain of KC Athletics, where she was named the club player of the year … Best XI selection at the 2024 ECNL Championships … Lettered in track & field for one season as a sprinter … Graduated early from high school.

Personal
Born in Springfield, Mo. and grew up in Roseville, Calif. … Parents are Austin and Shelly Brewer … Has an older sister, Sasha, and two younger sisters, Kaiya and Tayla … Comes from an athletic family - her father played college basketball and was the first four-sport All-State athlete in Colorado history, her mother played college softball, her older sister Sasha plays soccer for the University of Miami, as well as KC Current II with younger sister Kaiya … Lists her greatest athletic thrill as scoring as the final whistle blew at the U-15 Concacaf Tournament … Says that UCLA was always a dream school of hers and that "the staff were amazing and really showed they care about the person, not just the athlete" … Admires track & field star Sydney McLaughlin-Levrone … Hopes to be an entrepreneur and professional athlete … Major is undeclared.

PAYTEN **COOPER**

5-3 / Freshman
Forward
Plano, Texas
Plano East HS

High School/Club
Played three years of soccer and four years of track & field … Offensive MVP of 6-6A and second-team all-region honors in 2025 … Earned first-team all-district honors and was named the midfielder of the year in 2024 … Newcomer of the Year in 2022 … Played club soccer with Solar Soccer Club and won the national championship in 2023.

Personal
Born in Plano, Texas … Mother is Donnita Gordon … Decided to attend UCLA because of the campus, environment and welcoming nature of the team … Greatest athletic thrill is doing celebrations after goals with her teammates … Admires boxer Terence Crawford and basketball player Anthony Edwards … Hobbies are fishing, listening to music, baking and watching old soccer games, crime documentaries, baking shows and Animal Kingdom … Hopes to become a neurologist.

KARA
CROONE

5-7 / Sophomore
Forward
Brookhaven, Ga.
Chamblee HS

2024
Played in the last nine games of the season and started in the last five … Scored her first collegiate goal just over a minute into the NCAA First Round game against Cal Baptist … Recorded her first point in the Big Ten Championship win over Rutgers, assisting on the game-winning goal … Made her season debut on Oct. 13 at Illinois.

U.S. National Team
Played with the U-19s at the L'Albir U-19 Women's International Tournament in February 2025 … Selected to the U.S. U-19/U-18 training camp in March 2025 … Invited to attend the U.S. U-17 National Team training camp in June 2023.

High School/Club
Led Chamblee HS to the 5A State Championships during her sophomore and junior years … Named the 5A Co-Player of the Year … Played club soccer for Concorde Fire … Two-time ECNL Southeast Conference Player of the Year and All-American.

Personal
Full name is Kara Ashley Croone … Born in Atlanta, Ga. … Parents are Tricia and Eric Croone … Has an older brother, Eric … Decided to attend UCLA because of the academics, athletics and the coaching staff … Describes her greatest athletic thrill as leading her team to their first state championship, scoring a hat trick in the semifinals … Athletes she admires include Serena Williams, LeBron James, Lionel Messi, Simone Biles, Kobe Bryant and Kylian Mbappé … Interests include baking, photography and playing the piano.

Career Statistics

Year	GP-GS	Shots	Goals	Assists	Points	GWG
2024	9-5	11	1	1	3	0

PALOMA
DAUBERT

5-6 / Sophomore
Defender
Rescue, Calif.
Ponderosa HS

2024
Played in 22 games and made 17 starts, logging 1438 minutes … Started the last 11 games of the season … Helped UCLA's defense record a nation-leading 16 shutouts and 0.41 goals against average … Her first collegiate goal was the game-winner against Minnesota … Assisted on the game-winner against Penn State in the Big Ten quarterfinals.

U.S. National Team
Played with the U.S. U-19s at the L'Albir U-19 Women's International Tournament in February 2025 … Invited to the U.S. U-17 National Team training camp in June 2023.

High School/Club
Played two years at Ponderosa HS, scoring 42 goals with 18 assists … Two-time league and team MVP … Played club soccer for San Juan Soccer Club … Named the 2023 ECNL NorCal U17 Conference Player of the Year and to the ECNL NorCal all-conference first team … Won the 2022 Gothia Cup championship with the NorCal PDP team … Member of WPSL team California Storm from 2022-25, winning the 2022 WPSL National Championship and the 2024 Division title … Named WPSL NorCal Defensive Player of the Year in 2025.

Personal
Full name is Paloma Mardaux Daubert … Born in Detroit, Mich. … Parents are Janeline and Patrick Daubert … Has an older sister, Avery … Enrolled at UCLA in Winter 2024 … Decided to attend UCLA because of athletics and academics … Describes her greatest athletic thrill as playing in and winning the Gothia Cup … Athletes she admires include Thiago Alcantara, Trent Alexander-Arnold, David Beckham, Andrés Iniesta and Xavi … Hobbies include drawing, shopping, eating and playing with her pets … Major is psychology … Career objective is going to medical school or playing/coaching professional soccer.

Career Statistics

Year	GP-GS	Shots	Goals	Assists	Points	GWG
2024	22-17	10	1	1	3	1

CASSIDY
DOOGAN

5-2 / Freshman
Defender
Carlsbad, Calif.
Carlsbad HS

U.S. National Team
Attended U.S. Youth National Team Training Camp and was a part of the U-17 World Cup Player Pool.

High School/Club
Three-year letterwinner and two-time MVP in soccer at Carlsbad HS … Received first-team All-CIF honors … Also played beach volleyball for one year and was a member of the surf team for two years … Played club soccer for Slammers HB Koge … Was a three-time ECNL national finalist and won a national title in 2022.

Personal
Full name is Cassidy Shay Doogan … Born in La Jolla, Calif. … Parents are Jen and Jon Doogan … Has an older sister, Gillian … Father Jon played lacrosse at the University of Arizona ... Sister Gillian played soccer at Dartmouth … Decided to attend UCLA because of her love for California, the campus and the proximity to the beach, saying "My official visit solidified my decision because I witnessed the team culture and saw how fun, competitive and supportive everyone is" … Athletes she admires are Serena Williams and Crystal Dunn … Describes her greatest athletic thrills as making the ECNL finals three consecutive years and winning in 2022 … Hobbies include art, snowboarding, surfing and cooking … Hopes to be a nutritionist and play professional soccer.

JORDYN
DUNN

5-8 / Freshman
Forward
Rancho Cucamonga, Calif.
Rancho Cucamonga HS

High School/Club
Three-year letterwinner at Rancho Cucamonga HS, playing as a defender and midfielder … Two-time first team All-Baseline League … Played club soccer for Slammers HB Koge ... Was a two-time national finalist with her previous club.

Personal
Full name is Jordyn James Dunn … Born in Upland, Calif. … Parents are Takala and Brandon Dunn … Has an older sister, Mariah, who played soccer at the University of Arizona … Uncle Cameron Dunn played professional soccer for Chivas and Portland Timbers Soccer … Graduated from high school early and enrolled at UCLA in Winter 2025 … Decided to attend UCLA because of the prestigious academics and women's soccer team and because "there's no better place than LA" … Athletes she admires are Lindsey Heaps and Steph Curry … Describes her greatest athletic thrills as winning a Round of 16 ECNL game where the entire team took PKs … Hobbies include cooking, spending time at the beach and playing other sports … Has a career objective in sports marketing.

LAILA **EDRIS**

5-2 / Freshman
Midfielder
Mountain View, Calif.
Mountain View HS

Egyptian National Team
Played with the Egyptian National Team in December 2023 and the U-20 National Team in January 2024.

High School/Club
Three-year letterwinner at Mountain View HS who helped lead her team to the first state championship in school history in 2023 … Named the Santa Clara Valley Athletic League MVP for the 2022-2023 season … Earned first-team all-league honors in 2022-2023 … Played club soccer for MVLA Soccer Club, which was Surf Club Champions and ENCL Elite Finalists in 2022 … Named to the Northern Cal all-conference first team in the 2022-2023 and 2023-2024 seasons.

Personal
Full name is Laila Aladdin Edris … Born in Mountain View, CA … Parents are Mennah Moustafa and Aladdin Edris … Has an older brother, Ali, and a younger sister, Nora … Graduated from high school early and enrolled at UCLA in Winter 2025 … Decided to attend UCLA it was her dream school and because Abby Dahlkemper, who went to her high school, played at UCLA … Athletes she admires are Kevin De Bruyne and Mohamed Salah … Describes her greatest athletic thrills as playing for the Egyptian U-20 National Team and walking out into the stadium … Hobbies include baking, walking her dog and watching sports … Has a career objective in sports medicine.

EMMA **EGIZII**

5-4 / Redshirt Senior
Midfielder
Downey, Calif.
Warren HS

2024
Named to the Academic All-Big Ten team … Scored two goals, including the game-winner, in the season opening win over Long Beach State … Played in three games and started two before suffering a season-ending injury in the BYU game on Aug. 28.

2023
Played in 15 games, starting 13 … Played a total of 1,026 minutes … Totaled two goals, scoring the game-winner against Oregon State and netting another goal in the next game against Oregon … Recorded one assist, which came at Washington.

2022
Made her season debut on Sept. 29 at Oregon after missing all but one game in 2021 … Scored her first collegiate goal on Nov. 11 against NAU in the NCAA first round … Played in 11 games in 2022 and logged a career-high 45 minutes at Utah.

2021
Played 10 minutes in the season opener against UC Irvine and suffered a knee injury that forced her out for the remainder of the season … Scored a goal in the team's exhibition win over Pepperdine.

U.S. National Team
Member of the U.S. Youth National Teams from the U-14 to U-19 level.

High School/Club
Top 20 recruit by Top Drawer Soccer … Earned All-America honors in 2019-20 … Played club soccer with Beach FC.

Personal
Graduated early and enrolled at UCLA in the Spring of 2021 … Full name is Emma Soledad Egizii … Born in Downey, Calif. … Mother is Nancy Egizii … Has one older sister, Jessica … Chose UCLA because of the "amazing team, culture and style of play" … Admires Rose Lavelle, Lionel Messi and Kevin De Bruyne … Enjoys hanging out with family and cooking … Lists her favorite food as gnocchi … Sociology major.

Career Statistics

Year	GP-GS	Shots	Goals	Assists	Points	GWG
2021	1-0	0	0	0	0	0
2022	10-0	4	1	0	2	0
2023	15-13	21	2	1	5	1
2024	3-2	4	2	0	4	1
Totals	29-15	29	5	1	11	2

NICKI FRASER

5-10 / Sophomore
Defender
Highlands Ranch, Colo.
Rock Canyon HS

2024
Big Ten Freshman of the Year and All-Freshman selection … Earned third-team All-Big Ten honors … Top Drawer Soccer Freshman Best XI first-team selection … Started and played in 20 games … Helped UCLA's defense record a nation-leading 16 shutouts and 0.41 goals against average … Her first collegiate goal was the game-winner in the Big Ten quarterfinals against Penn State … Named to the Top Drawer Soccer Preseason Freshman Team.

U.S. National Team
Member of the U.S. U-20 Women's National Team pool … Played on the 2022 U.S. U-17 World Cup team and the 2022 U.S. U-17 Concacaf Championship team … Invited to the England International camp in 2023 and the Spain International camp in 2022 … 2023 Pan American Games participant.

High School/Club
Two-time letter winner at Rock Canyon HS … Named an All-American and Offensive MVP of the Continental League during her junior year … First-team CHSAA All-State selection in 2023 … Ranked the No. 12 recruit in the nation … Played club soccer for Real Colorado … Earned ECNL U-15 All-America honors … Two-time first-team ECNL All-Mountain Conference.

Personal
Full name is Nicola Marley Fraser … Born in Littleton, Colo. … Parents are Ashley Albrecht and Robin Fraser … Has an older sister, Dani … Father Robin played with the U.S. Men's National Team and was a two-time Major League Soccer Defender of the Year with the Los Angeles Galaxy and Columbus Crew … Describes her greatest athletic thrill as playing Chile's senior team in Chile at the Pan American Games … Decided to attend UCLA because of the academics and athletics … Athletes she admires are Chloe Kelly, Alphonso Davies, Chloe Kim, and Carlos Alcaraz … Hobbies include reading baking, mountain biking, skiing, traveling and hanging out with her sister.

Career Statistics

Year	GP-GS	Shots	Goals	Assists	Points	GWG
2024	20-20	6	1	0	2	1

AMERICA FRIAS

5-6 / Senior
Forward
San Jose, Calif.
Leigh HS

2024
Started the last 15 games of the season after missing the first nine while playing for Mexico at the FIFA Under-20 Women's World Cup … Played as a defensive midfielder for the last half of the season.

2023
Appeared in 16 games, recording 432 minutes … Totaled four assists, which ranked in a tie for fourth-most on the team … Scored her first collegiate goal in the Bruins' win over Oregon State … Played in a career-high 45 minutes at Washington State.

2022
Played in eight games and made her collegiate debut on Sept. 11 against Cal State Fullerton … Played in a season-high 26 minutes against Arizona.

Mexican National Team
Played for Mexico at the 2024 FIFA Under-20 Women's World Cup and was a member of Mexico's 2022 Under-20 World Cup team that advanced to the quarterfinals … Scored the game-winning goal in stoppage time in a 1-0 win over Netherlands at the 2022 Sud Ladies Cup and helped lead the team to a bronze medal in the tournament … Starter on U-20 squad that won silver at the 2024 Sud Ladies Cup … Scored the game-winner for the U-20s in a 3-0 win over Uruguay in an April 2023 friendly.

U.S. National Team
Member of the U.S. U-15 national team's gold medal-winning squad at the 2018 Concacaf Championships … Scored a second-half hat trick in the team's 8-0 tournament opener against Jamaica … Also attended U-14 and U-16 national team camps.

High School/Club
Lettered two years at Leigh HS, serving as team captain and earning first-team all-league honors … Led her team in goals and assists … Played for FC Bay Area, ranked No. 1 in the nation by Top Drawer Soccer and the 2019 and 2021 national champions.

Personal
Full Name is Andrea America Frias … Born in San Jose, Calif. … Parents are Carmen and Ubaldo Frias … Has an older brother Andrew … Wanted to attend UCLA because "it has both great academics and athletics" … Describes her greatest athletic thrill as "winning a national championship playing one year up in 2021" … Admires Cristiano Ronaldo … Political science major.

Career Statistics

Year	GP-GS	Shots	Goals	Assists	Points	GWG
2022	8-0	0	0	0	0	0
2023	16-0	6	1	4	6	0
2024	15-15	5	0	0	0	0
Totals	39-15	11	1	4	6	0

JORDAN GEIS

5-10 / Sophomore
Forward
San Jose, Calif.
Archbishop Mitty HS

2024
Named to the Big Ten All-Freshman team … One of four Bruins to play in all 24 games and also made 12 starts … Scored two goals and recorded one assist … Scored the game-winning goal in the Bruins' come-from-behind win at Oregon and was subsequently awarded Big Ten Freshman of the Week … Scored a goal from 45 yards out with one second remaining in the first half of UCLA's Big Ten Championship game win over Rutgers and also assisted on the Bruins' fifth goal in the 5-0 victory.

U.S. National Team
Selected to the first-ever U.S. Youth National Team College Talent ID Camp in June 2025.

High School/Club
Played four years at Archbishop Mitty HS, which ranked No. 1 in the state and No. 10 nationally in 2024 and won the NorCal Division I Championship … Named the 2023-24 MaxPreps NorCal Player of the Year … Earned United Soccer Coaches All-America and All West Region honors in 2023-24 and WCAL first-team all-league … Member of the 2021 WCAL Championship and CCS Championship teams … Played club soccer for MVLA, which won three consecutive Nor-Cal Championships … Two-time ECNL first-team all-league honoree … Played for USL Women's League team Oakland Soul.

Personal
Full name is Jordan Jayleen Geis … Born in San Jose, Calif. … Parents are Jessica and Jason Geis … Mother attended UCLA … Has an older brother, Jake … Father Jason played baseball for the University of Portland and in the Oakland A's minor league system … Uncle Mike Diehl played volleyball at UCLA and was a member of the 1993 NCAA Championship team … Aunt Tina Diehl played basketball at the University of Portland … Uncle Chad Sheron played basketball for Vanderbilt … Decided to attend UCLA because of the "amazing soccer and academic program", the coaching staff, wanting to be close to family and it was the "place where I can learn and be challenged" … Describes her greatest athletic thrill as playing in the CCS finals her freshman year and recording a hat trick in the 3-1 win … Athlete she admires most is Julie Ertz … Interests include going to the beach, working out, watching soccer and movies … Plans to major in business-economics.

Career Statistics

Year	GP-GS	Shots	Goals	Assists	Points	GWG
2024	24-12	29	2	1	5	1

ORUHA HAYASHI

5-3 / Junior
Forward
Toyooka, Japan
Hinomoto HS / Iowa Western

2024 (Iowa Western)
Earned the 2024-25 Betty Jo Graber NJCAA Female Student-Athlete of the Year Award … Named the United Soccer Coaches Player of the Year and a first-team All-American for Junior College Division 1 for the second year in a row … ICCAC Female Student Athlete of the year for 2024-2025 … Region 11 Player of the Year … Named to the NJCAA Division 1 All-Tournament Team … Started 20 out of 20 games played … Scored 25 goals in the season, including six game-winning goals … Recorded 19 assists.

2023 (Iowa Western)
Named the United Soccer Coaches Player of the Year and a first-team All-American for Junior College Division 1 … Led Iowa Western to the NJCAA Division 1 National Championship and selected the tournament's Most Valuable Offensive Player … Started 16 out of 18 games played … Scored 19 goals with five game-winning goals to go along with 19 assists.

Personal
Full name is Oruha Hayashi … Born in Hyogo, Japan … Parents are Masanori and Chiharu Hayashi … Has two older sisters, Saori and Rio … Admires Lionel Messi … Hobbies include thrifting and watching YouTube … Sociology major … Career objective is to be a professional soccer player.

Career Statistics

Year	GP-GS	Shots	Goals	Assists	Points	GWG
2023 (IWJC)	18-16	53	19	19	57	5
2024 (IWJC)	20-20	57	25	19	69	6
Totals	38-36	110	44	38	126	11

JENNIE IMMETHUN

5-6 / Senior
Defender
San Jose, Calif.
Piedmont Hills HS / TCU / LMU

2024 (TCU)
All-Big 12 second-team selection … Started 20 of 22 games and played 1,643 minutes for the Big 12 champions … Played the full 90 in 11 matches … Helped TCU log seven shutouts on the year.

2023 (TCU)
Started 10 of 15 games … Played 980 minutes … Recorded a 90% pass accuracy over the season.

2022 (LMU)
Ranked No. 82 on Top Drawer Soccer's freshman list … Started 15 out of 17 games and logged 1,190 minutes as a starting defensive midfielder.

U.S. National Team
Attended U.S. Youth National Team Camp in 2020 and a Virtual ID Camp in 2021 … Participated in U.S. Regional Training Camps twice.

High School/Club
Played club soccer for FC Bay Area Surf, San Jose Earthquakes Academy and DeAnza Force … Her club team was the No. 1 ranked youth team in the Nation in 2022 and the 2022 GA National Champion and 2019 DA National Champion … Three-time club national champion … ECRL U19 National Champion.

Personal
Full name is Jennifer Kate Immethun … Born in Fremont, Calif. … Parents are Dave and Dara Immethun … Has an older brother, Brian … Decided to attend UCLA because of its strong academics and soccer and because she "felt that UCLA was going to help me grow as a person and a player" … Athletes she admires are Rodri and Sergio Busquets … Describes her greatest athletic thrills as winning three national championships in a row in club … Hobbies include reading and hanging out with friends … Majoring in Sociology.

Career Statistics

Year	GP-GS	Shots	Goals	Assists	Points	GWG
2022 (LMU)	17-15	3	0	0	0	0
2023 (TCU)	15-10	1	0	0	0	0
2024 (TCU)	22-20	0	0	0	0	0
Totals	44-35	4	0	0	0	0

BRIDGETTE MARIN-VALENCIA

5-5 / Senior
Forward
San Francisco, Calif.
Immaculate Conception Academy

2024
Tied for the team lead in goals scored with four and was second in points with 10 … Played in 17 games and started 13 … Named UCLA's Student-Athlete of the Week Aug. 21 after a two-goal, one-assist weekend in the first week of play … Assisted on the game-winner and scored the second goal in a 3-0 win at Long Beach State in the season opener … Scored the game-winner in UCLA's 3-0 win over UC Riverside … Assisted on the game-winner against Santa Clara … Scored goals at Purdue and against Minnesota.

2023
Appeared in 17 games and made three starts, against UC Irvine, BYU and Stanford … Totaled two goals, including the game-winner at CSUN … Also scored a goal in the win over USC … Played a career-best 67 minutes at UC Irvine.

2022
Played in 20 games and earned four starts, making her first start at Stanford and then starting the final three games of the NCAA Tournament … Totaled two goals and two assists … Recorded an assist in her first game against Cal State Fullerton … Scored her first goal in a 4-2 win at Cal … Also scored a goal at Colorado.

Mexican National Team
Member of Mexico's 2022 FIFA Under-20 World Cup squad that advanced to the quarterfinals … Helped lead the U-20s to a bronze medal at the 2022 Sud Ladies Cup … Called up to U-20 National Team camps in September 2023 and during the summer of 2024.

High School/Club
Lettered two years in soccer at Immaculate Conception Academy … Played club soccer with PSV Union FC.

Personal
Full name is Bridgette Nayelly Marin-Valencia … Born in San Francisco, Calif. … Parents are Maria and Nelson Marin … Has an older sister Natzayelly and two younger sisters, Makayla and Layla … Wanted to attend UCLA because "the soccer program and school are great" … Describes her greatest athletic thrill as scoring goals … Athletes she admires include Marta, Lionel Messi, and Steph Curry … Enjoys reading and trying other sports … Sociology major … Would like to pursue a career working with children.

Career Statistics

Year	GP-GS	Shots	Goals	Assists	Points	GWG
2022	18-2	26	2	2	6	0
2023	17-3	14	2	0	4	1
2024	17-13	16	4	2	10	1
Totals	52-18	50	8	4	20	2

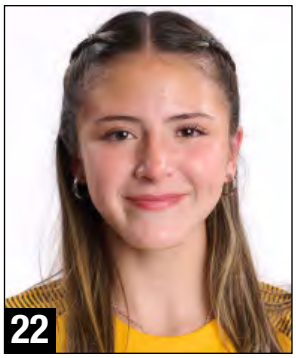

MARIANGELA
MEDINA

6-0 / Sophomore
Goalkeeper
Saltillo, Mexico
American School of Saltillo

2024
Served as a backup but did not see action.

Mexican National Team
Member of the U-20 Mexican National Team … Started for Mexico at the 2025 Concacaf Under-20 Championships and led her team to the finals … Played for Mexico at the 2024 FIFA Under-20 World Cup and made one appearance in the Round of 16, entering the game in overtime against the U.S. and making a save on a penalty kick just two minutes later … Shut out the U.S. in the second half of a friendly in July 2024 … Started playing on the youth national team at 15 years old.

High School/Club
Played club soccer for Tigres Femenil on the U-19 and first teams … First joined the club at 14 years old and debuted on the first division team at 17 years old … Part of the 2023 and 2024 Campeón de Campeones and the 2023 Torneo Apertura championship squads … One of three players to train with Bayern Munich in Germany as a part of partnership with Club Tigres … Went undefeated in the Dallas International Girls Cup … Won the International Youth Cup with Arteaga Coahuila FC 2021.

Personal
Born in Saltillo, Coahuila, Mexico … Parents are Tamara Martinez and Emerson Medina … Has an older sister, Anapaula, and a younger sister, Luciana … Decided to attend UCLA because its "always been her dream college" … Athletes she admires are UCLA alumna Maricarmen Reyes and Nahuel Guzmán … Loves to be a goalkeeper because she enjoys her "reflexes and ability to manage the team since [she] sees the whole

SIENA
MEYER

5-9 / Freshman
Defender
Thousand Oaks, Calif.
Newbury Park HS

High School/Club
Three-year letterwinner and team captain at Newbury Park HS … Earned Marmonte League first-team honors all three years … All-Ventura County selection in 2024 … Newbury Park HS Overall MVP in 2024 and Defender of the Year in 2022 and 2023 … Played club soccer for LAFC So Cal, earning ECNL all-conference three years and playing in the ECNL National Selection Game in 2022 … Named to the USYS ODP National Select Team in 2023 and to the ODP West Regional Team in 2022 … Played on the ODP Far West Championship team in 2022.

Personal
Full name is Siena Grace Meyer … Parents are Gina and Steve Meyer … Has two sisters, Samantha and Katie … Katie led Stanford to the 2019 NCAA Championship, making two penalty kick saves in the championship game shootout … Graduated from high school early and enrolled at UCLA in Winter 2025 … Decided to attend UCLA because "the athletics and academics would challenge me to grow as a person and player. The people here are so wonderful, and the team environment created is amazing. UCLA fits my pre-med major perfectly and I love the campus and location" … Athletes she admires are Naomi Girma, Marcelo Vieira da Silva Júnior, Sophia Smith, Kobe Bryant, Sydney McLaughlin-Levrone and Simone Biles … Hobbies include surfing, hiking, cooking/baking, trying new restaurants and cafes, traveling, yoga, volunteering at hospitals, gardening and listening to music … Hopes to do pre-med/biology and has career aspirations in medicine and professional soccer.

JULIA **MOLNAR**

5-4 / Freshman
Defender
San Clemente, Calif.
Edgenuity Virtual Academy

U.S. National Team
Attended U.S. Youth National Team ID Camp in 2022.

High School/Club
Played club soccer for the Philadelphia Ukrainian Nationals … Named three times to the GA Mid Atlantic Talent ID … Three-time Mid Atlantic Conference Champion.

Personal
Full name is Julia Grace Molnar … Born in Redlands, Calif. … Parents are Ryan and Charity Molnar … Has two older brothers, Connelly and Trevor, and one younger brother, Dane … Attended Michigan State University in 2025 … Decided to attend UCLA because of the coaching staff, team culture and academics … Athletes she admires are Lionel Messi and Kobe Bryant … Describes her greatest athletic thrills as scoring the game-winning goal to win her third consecutive conference championship … Hobbies include surfing, traveling and fishing …Plans to major in psychology … Has a career objective in sports psychology.

DAPHNE **NAKFOOR**

5-9 / Freshman
Goalkeeper
Carlsbad, Calif.
JSerra Catholic HS

U.S. National Team
Has been attending U.S. Youth National Team camps since 2022 … Most recently called up to the U-18 National Team for training camp in Georgia in June 2025 … Selected to the U.S. U-19/U-18 training camp in March 2025.

High School/Club
Four-year letterwinner at JSerra Catholic HS … Received All-CIF first-team honors in 2023 after recording 81 saves and 10 clean sheets in the 2022-23 season … Named to the All-Trinity League first team in 2023 after earning honorable mention in 2022 … Played club soccer for Slammers FC HBC … Won the ENCL National Championship in 2022 … Played in the ENCL National Finals in 2021 and 2023 … Named to the id2 Best XI in May 2022 … ODP Far West Regional Champion in 2020 and 2022 ... Attended Professional HB Koge Denmark Training in August 2022 ... Participated in the KC Current reserve team international friendly in 2022 … Attended the KC Current GK combine in 2022 and Spring Training and reserve team training camps in 2023.

Personal
Full name is Daphne Julia Nakfoor … Born in Encinitas, Calif. … Parents are Jessica and Brett Nakfoor … Has an older brother, Theo … Father Brett played football at the University of Pennsylvania … Grandfather played football at Notre Dame … Decided to attend UCLA because of the coaching staff and the legacy of UCLA Women's Soccer, and to compete at the highest level… Athletes she admires are Manuel Neuer, Kailen Sheridan and Steph Curry … Describes her greatest athletic thrills as winning the 2022 ECNL National Championship and not conceding a goal in the entire playoff run … Hobbies include going to the beach, traveling and playing with her dog … Has

LEENA **POWELL**

5-6 / Freshman
Forward
Culver City, Calif.
Culver City HS

U.S. National Team

Member of the U.S. U-17, U-18 and U-20 Women's National Teams … Played in the 2024 U-17 Women's World Cup and Concacaf Championships and the 2025 U-20 Concacaf Championships … Most recently called up to the U-18 National Team for training camp in Georgia in June 2025 and to the U.S. U-19/U-18 training camp in March 2025.

High School/Club

Played club soccer for Tudela FC.

Personal

Full name is Leena Evette Powell … Born in Diamond Bar, Calif. … Parents are Lauri and Jameel Powell… Has an older brother, Evan, and a younger sister, Emma … Father Jameel played college football at Cal and professional football for the Dallas Cowboys … Mother Lauri played college basketball at Cal Poly and was a two-time national champion and Hall of Fame inductee … Decided to attend UCLA because of the coaches, team, environment and style of play while adding "It felt like home right when I stepped on campus" … Athletes she admires are Kylian Mbappé, Trinity Rodman, Ronaldinho and Michael Jordan … Hobbies include braiding hair, doing nails and journaling …Has goals to play professional soccer and be a member of the U.S. Senior Women's National Team.

AVERY **ROBINSON**

5-6 / Sophomore
Midfielder
St. Johns, Fla.
Creekside HS

2024

Played in 18 games and made one start in UCLA's 1-0 win over Ohio State … Played in a season-high 55 minutes at Kentucky.

U.S. National Team

Has been attending U.S. Youth National Team camps since 2020 … Played with the U-19s at the L'Albir U-19 Women's International Tournament in February 2025 … Called up to the U-17 team in February 2024 for a training camp and friendlies vs. England … Participant in the 2022 UEFA Developmental Tournament.

High School/Club

Lettered at Creekside HS, which won state championship in 2022 and 2024 … Named to the All-State team four consecutive years … Honored as the MaxPreps High School County Player of the Year … Played club soccer for Florida Elite Academy … Named to the ECNL first-team all-conference teams since her freshman year.

Personal

Full name is Avery Marie Robinson …Born in Jacksonville, Fla. … Parents are Brian and Heather Robinson … Has an older sister, Brenna, and a younger sister, Kinsley … Uncle Darryl Jenkins played football for Georgia Tech and was drafted by the San Diego Chargers … Describes her greatest athletic thrill as scoring the first goal and then the winning goal in a high school State championship game … Decided to attend UCLA because of the coaching staff, saying UCLA was a perfect academic and athletic fit … Athletes she admires are Lionel Messi and Serena Williams … Interests include art and pickleball.

Career Statistics

Year	GP-GS	Shots	Goals	Assists	Points	GWG
2024	18-1	12	0	0	0	0

SAMMY **SANCHEZ**

5-2 / Sophomore
Forward
San Jose, Calif.
Independence HS

2024

Played in the Bruins' first four games before suffering a season-ending knee injury Aug. 25 against Santa Clara … Averaged 44 minutes per game, with a high of 58 minutes at Cal Poly.

High School/Club

MVP at Independence HS as a sophomore and junior … Led her team to their first CCS playoffs in 2023 … Totaled 61 goals in 2022 and 2023 … Played club soccer for MVLA, who were three-time Bay Area/NorCal Conference Champions … Earned All-Conference Northwest honors twice and ECNL NorCal All-Conference.

Personal

Full name is Samantha Irazu Sanchez … Parents are Sergio A. Sanchez and Fabiola Falcon … Has one older brother, Sergio, and one younger sister, Sheyla … Decided to attend UCLA "because of the amazing campus, staff and players" and it was her dream school … Athlete she admires is Lionel Messi … Describes her greatest athletic thrill as playing in the round of 16 in the 2023 ECNL National Playoffs … Interests include traveling and spending time with family and friends.

Career Statistics

Year	GP-GS	Shots	Goals	Assists	Points	GWG
2024	4-0	3	0	0	0	0

MILLA **SHAFIE**

5-6 / Junior
Defender
Los Altos, Calif.
Homestead HS

2024

Named to the Academic All-Big Ten team … Played in 14 games with seven starts … Recorded her first career point on an assist in the Big Ten Championship game … Played the full 90 against Penn State.

2023

Appeared in three games, making her collegiate debut vs. Long Beach State … Recorded double-digit totals in minutes played in two of three games … Had one shot on goal vs Utah.

High School/Club

Competed for Homestead HS … Played club soccer for MVLA, winning a national championship in 2021 … Selected to the Youth National Team regional ID camp in 2021 … Played in the 20221 ECNL San Diego National Selection Game.

Personal

Full name is Milla Hope Shafie … Born in Mountain View, Calif. … Parents are Felicia Kosanovich and Afshin Shafie … Has two younger siblings, Cyrus, Elise and Nina … Decided to attend UCLA because of the campus, academics and the school feeling like home … Describes her greatest athletic thrill as winning an ECNL national championship … Athletes she admires are Robin van Persie and Andie Sullivan … Hobbies include cooking, baking, writing and art … Enrolled at UCLA in Winter 2023 … English major with career aspirations in the film industry.

Career Statistics

Year	GP-GS	Shots	Goals	Assists	Points	GWG
2023	3-0	1	0	0	0	0
2024	14-7	2	0	1	1	0
Totals	17-7	3	0	1	1	0

GRACE
SHANK

5-7 / Freshman
Midfielder
McLean, Va.
Georgetown Visitation Preparatory School

U.S. National Team
Selected to the first-ever U.S. Youth National Team College Talent ID Camp in June 2025.

High School/Club
Played club soccer at McLean/VA Union … Named a United Soccer Coaches All-American … Two-time ECNL first-team all-conference member … Two-time ECNL Conference Cup selection … Played one year as a midfielder for Georgetown Visitation Preparatory School.

Personal
Full name is Grace Mari Shank … Born in Union, Ky. … Parents are Lynne and Matthew Shank … Has a twin sister, Olivia … Graduated from high school early and enrolled at UCLA in Winter 2025 … Decided to attend UCLA because of academics and athletics and to be "surrounded by a competitive environment that will support my growth as a person and player" … Athletes she admires are Andrés Iniesta, Ronaldinho, Kevin De Bruyne and Sergio Busquets.

VAL
VARGAS

5-6 / Junior
Midfielder
Pico Rivera, Calif.
Downey HS

2024
Third-team All-Big Ten selection … Earned third-team All-Big Ten honors … Played in 15 games and started 12 after missing the first nine while playing for Mexico at the FIFA Under-20 Women's World Cup … Scored the game-winning goal in the Big Ten Championship game.

2023
Named to the All-Pac-12 Freshman Team … Appeared in 18 games and made three starts, against Long Beach State, CSUN and Pepperdine … Totaled two goals and two assists … Scored her first collegiate goal on Aug. 27 in the 4-0 victory at UC Irvine and also scored a goal in the 2-0 win over Pepperdine … Registered her first collegiate point with an assist in the Cal Poly game … Recorded 564 minutes with a season-high of 67 minutes, achieved twice vs. Long Beach State and at CSUN.

Mexican National Team
Played in four games and started two at the 2024 FIFA Under-20 Women's World Cup … Scored a goal against the U.S. in the Round of 16 … Starter on Mexico's Under-20 National Team that won the 2023 Concacaf Championships … Started three games in the 2022 FIFA Under-17 Women's World Cup … Scored a total of 10 goals at the 2022 Concacaf Under-17 Championships … Helped lead the U-20s to a runner-up finish at the 2024 Sud Ladies Cup … Previously part of the U.S. Youth National Team pool.

High School/Club
Won a league championship and named MVP of her team at Downey High School … Played club soccer for Beach FC.

Personal
Full name is Valerie Vargas-Arceo … Born in Montebello, Calif. … Parents are Manuela and Jose Antonio Vargas … Siblings are Fernando and Vanessa … Says attending UCLA was always a dream for her since she was a kid … Describes her greatest athletic thrill as winning MVP while playing in Spain with LA Galaxy Academy … An athlete she admires is Lionel Messi … Hobbies include riding bikes, watching the sunset and eating at cafes … Sociology major with the career aspiration of becoming a professional soccer player.

Career Statistics

Year	GP-GS	Shots	Goals	Assists	Points	GWG
2023	18-3	25	2	2	6	0
2024	15-12	28	1	0	2	1
Totals	33-15	53	3	2	8	1

BELLA **WINN**

5-10 / Sophomore
Forward
Ridgewood, N.J.
Ridgewood HS

2024

Recorded an assist in the season opener at Long Beach State and a first-half goal in the Bruins' next game against UC Riverside but was injured on the goal and did not play again the rest of the season … Started two games and played in a high of 54 minutes at Long Beach State.

U.S. National Team

Selected to the U.S. U-19 National Team Pan American camp in 2023.

High School/Club

Three year letterwinner at Ridgewood High School … Selected to the 2023 United Soccer Coaches All-America team … Three-time All-Region player and the 2022 and 2021 Big North Conference Player of the Year … Earned All-America and All-State honors in 2022 … Also lettered in basketball and lacrosse … Played club soccer for World Class FC, earning ECNL first-team All-Northeast Conference honors from 2018-2023.

Personal

Full name is Isabella Ava Winn … Born in Ridgewood, N.J. … Parents are Silvana Penava and EJ Winn … Has two older brothers, Declan and Aidan, and a younger sister, Gabriella … Decided to attend UCLA because of the coaching staff, positive team culture and the school being "the right place for me to develop as both a player and a person" … Athletes she admires include Lionel Messi, Pelé, Rose Lavelle, Simone Biles, and Caitlin Clark … Describes her greatest athletic thrill as scoring the game-winning header at her high school state semifinal game after breaking her nose during the game … Interests include basketball, lacrosse, traveling, baking and watching the Dallas Cowboys, Boston Red Sox and San Diego Wave.

Career Statistics

Year	GP-GS	Shots	Goals	Assists	Points	GWG
2024	2-2	4	1	1	3	0

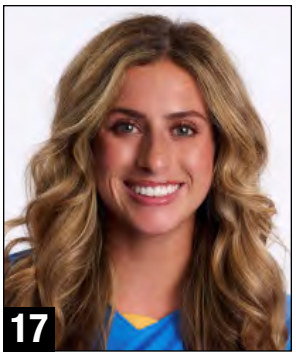

LEXI **WRIGHT**

5-6 / Redshirt Senior
Forward
Carlsbad, Calif.
Carlsbad HS

2024

Named to the Academic All-Big Ten team … Suffered a season-ending injury during preseason.

2023

Named to the All-Pac-12 third team … Played in 18 games and started 16 … Ranked third on the team in goals scored with six and in points with 15 points … Also recorded three assists … Ranked fourth with 13 points and fifth with five goals in conference play … Had a hand in each goal in the Bruins' 2-0 win at Washington State, scoring the game-winner and assisting on the second goal … Ranked second on the team with 53 shots and 23 shots on goal.

2022

Ranked third on the team in all scoring categories, totaling 22 points on eight goals and six assists … Named to the College Cup All-Tournament Team after leading UCLA's comeback in the NCAA Championship game with an 80th minute goal to cut UNC's lead to 2-1 … Scored two goals in the first nine minutes of UCLA's NCAA first round win over NAU … Recorded an assist in the NCAA quarterfinal win vs. Virginia … Scored her first collegiate goal on Aug. 25 against CSUN and also added an assist … Assisted on the game-winner at No. 2 Duke and scored the second-half equalizer to jump-start UCLA's comeback win at No. 1 UNC … Scored a goal at Pepperdine and at Colorado, as well as the game-winner at Utah … Collected two assists in the Bruins' 4-0 win over Arizona State … Played in 22 games with 19 starts.

2021

Played in 14 games and started at Arizona and against Utah … Assisted on the game-winning goal against Stanford … Made her season debut at San Diego on Sept. 16 … Recorded four shots, including two on goal, against Utah … Also had two shots on goal at Arizona … Played a season-high 62 minutes against Oregon.

High School/Club

Top Drawer Soccer second-team All-American and first-team All-Region and All-State … Three-time All-CIF and All-San Diego Section first-team selection … Earned all-conference and conference player of the year honors three times … Holds school records for single-season goals (47 in 2019-20) and career goals (104 in three seasons) … Earned *USA Today* third-team All-America honors and was a Gatorade Player of the Year nominee as a sophomore … Won u15, u16, u18/19 ECNL National Championships with SoCal Blues.

Personal

Full name is Lexi Danielle Wright … Born in Escondido, Calif. … Parents are Josh and Jessica … Has an older brother, Cole, who plays football at Boise State … Father Josh played football at Stanford … Decided to attend UCLA because it is an "amazing academic school" and because she wanted to push herself to become a better soccer player and athlete … Admires Christian McCaffrey, Julie Ertz and Russell Westbrook … Hobbies include going to the beach, playing beach volleyball, dancing, shopping, taking pictures, and hiking … Sociology major with career aspirations of being a business entrepreneur.

Career Statistics

Year	GP-GS	Shots	Goals	Assists	Points	GWG
2021	14-2	14	0	1	1	0
2022	22-19	53	8	6	22	2
2023	18-16	53	6	3	15	1
Totals	54-37	120	14	10	38	3

Individual Statistics

Overall Record: 17-4-3 (Home: 7-1-2; Away: 7-3-1; Neutral: 3-0-0)
Big Ten Record/Finish: 8-1-2/2nd (regular season), 1st (tournament)
NCAA Finish/Final NSCAA Ranking: T-17th/18th

Player	GP-GS	G	A	Pts.	Shots	GWG	YC-RC
Quincy McMahon	24-24	3	6	12	45	2	0-0
Bridgette Marin-Valencia	17-13	4	2	10	16	1	3-0
Sofia Cook	17-13	4	0	8	40	3	2-0
Jayden Perry	22-22	3	1	7	14	2	4-0
Jordan Geis	24-12	2	1	5	29	1	0-0
Ayo Oke	15-5	2	1	5	14	0	0-0
Meg Boade	24-18	1	2	4	16	1	0-0
Emma Egizii	3-2	2	0	4	4	1	0-0
Maya Evans	18-5	1	2	4	18	1	0-0
Sunshine Fontes	14-1	1	2	4	10	0	0-0
Lilly Reale	23-23	1	2	4	11	1	3-0
Taylor Cheatham	20-0	1	1	3	23	0	0-0
Kara Croone	9-5	1	1	3	11	0	0-0
Paloma Daubert	22-17	1	1	3	10	1	0-0
Bella Winn	2-2	1	1	3	4	0	0-0
Lily Boyden	24-8	1	0	2	25	0	0-0
Nicki Fraser	20-20	1	0	2	6	1	2-0
Sophie Reale	16-1	1	0	2	15	0	0-0
Val Vargas	15-12	1	0	2	28	1	2-0
Peyton Marcisz	16-5	0	1	1	4	0	1-0
Milla Shafie	14-7	0	1	1	2	0	0-0
Alice Barbieri	17-9	0	0	0	10	0	3-0
Ryan Campbell	24-24	0	0	0	0	0	0-0
America Frias	15-15	0	0	0	5	0	1-0
Maya Leoni	5-0	0	0	0	0	0	0-0
Avery Robinson	18-1	0	0	0	12	0	0-0
Sammy Sanchez	2-0	0	0	0	3	0	0-0
UCLA Totals	*24*	*34*	*25*	*93*	*376*	*17*	*24-0*
Opponent Totals	*24*	*10*	*11*	*31*	*144*	*4*	*25-1*

Goalkeeping

Player	GP-GS	Min.	Saves	SHO	GA	GAA	W-L-T
Ryan Campbell	24-24	2171	46	16	10	0.41	17-4-3
UCLA Totals	24	2171	47	16	10	0.41	17-4-3
Opponent Totals	*24*	*2171*	*134*	*6*	*34*	*1.41*	*4-17-3*

Scoring & Results

Date	Opponent	Result, Score	Scoring
Aug. 15	at Long Beach State	W, 3-0	EGIZII (Marin-Valencia) Marin-Valencia (Winn) Egizii (un)
Aug. 18	UC RIVERSIDE	W, 3-0	MARIN-VALENCIA (un) Winn (Boade) Own Goal
Aug. 22	at Cal Poly	W, 1-0	L. REALE (un)
Aug. 25	SANTA CLARA	W, 1-0	COOK (Marin-Valencia, L. Reale)
Aug. 28	BYU	W, 1-0	BOADE (Perry, L. Reale)
Sept. 1	at Pepperdine	L, 0-1	none
Sept. 5	at Tennessee	T, 0-0	none
Sept. 8	at Kentucky	L,0-2	none
Sept. 14	at Oregon*	W, 2-1	Fontes (pk) GEIS (Cheatham)
Sept. 19	at Indiana*	W, 1-0	COOK (un)
Sept. 22	at Purdue*	W, 2-0	COOK (McMahon) Marin-Valencia (un)
Sept. 26	WISCONSIN*	T, 0-0	none
Sept. 29	MINNESOTA*	W, 3-1	Marin-Valencia (McMahon) DAUBERT (Fontes) McMahon (Evans, Fontes)
Oct. 5	WASHINGTON*	W, 1-0	McMAHON (Marcisz)
Oct. 10	at Northwestern*	W, 1-0	EVANS (un)
Oct. 13	at Illinois*	W, 3-1	Perry (pk) McMAHON (un) Cook (Boade)
Oct. 17	PENN STATE*	T, 0-0	none
Oct. 20	OHIO STATE*	W, 1-0	PERRY (pk)
Oct. 27	at USC*	L, 0-1	none
Nov. 4	vs. Penn State^	W, 1-0	FRASER (Daubert, Oke)
Nov. 7	vs. Washington^	W, 2-0	own goal Oke (McMahon)
Nov. 10	vs. Rutgers^	W, 5-0	VARGAS (Croone, McMahon) Cheatham (un) Geis (un) Boyden (McMahon, Evans) S. Reale (Geis, Shafie)
Nov. 15	CALIFORNIA BAPTIST	W, 2-1 (2ot)	Croone (un) Perry (pk)
Nov. 22	VIRGINIA TECH	L, 1-2	Oke (McMahon)

*Big Ten Conference Match
^Big Ten Tournament

Emma Egizii

#11 UCLA 3, LBSU 0

Aug. 15, 2024 @ Long Beach, Calif.

Scoring	1st	2nd	F
UCLA	3	0	3
LBSU	0	0	0

Scoring Summary
UCLA: Egizii (Marin-Valencia) -12:23
UCLA: Marin-Valencia (Winn) - 14:04
UCLA: Egizii (un) - 38:50

Goalkeepers (Saves/Min.)
UCLA: Campbell (2/90)
LBSU: Schuck (9/90)

Shots: UCLA 18, LBSU 3; Corners: UCLA 5, LBSU 3; Fouls: UCLA 11, LBSU 10. Attendance: 1604.

UCLA Starters: Campbell, Oke, L. Reale, Shafie, Boade, Geis, Egizii, McMahon, Winn, Fraser, Marin-Valencia (Subs: Daubert, Marcisz, Boyden, Barbieri, S. Reale, Sanchez, Leoni)

#11 UCLA 3, UC Riverside 0

Aug. 18, 2024 @ Wallis Annenberg Stadium

Scoring	1st	2nd	F
UCR	0	0	0
UCLA	2	1	3

Scoring Summary
UCLA: Marin-Valencia (un) -13:22
UCLA: Winn (Boade) - 31:31
UCLA: Own Goal (un) - 48:10

Goalkeepers (Saves/Min.)
UCR: Grashoff (4/90)
UCLA: Campbell (0/90)

Shots: UCR 1, UCLA 23; Corners: UCR 0, UCLA 5; Fouls: UCR 8, UCLA 2. Attendance: 1025.

UCLA Starters: Campbell, Oke, L. Reale, Shafie, Boade, Egizii, Perry, McMahon, Winn, Fraser, Marin-Valencia (Subs: Daubert, Marcisz, Boyden, Barbieri, S. Reale, Sanchez, Leoni, Cheatham, Robinson, Geis)

#6 UCLA 1, Cal Poly 0

Aug. 22, 2024 @ San Luis Obispo, Calif.

Scoring	1st	2nd	F
UCLA	0	1	1
Cal Poly	0	0	0

Scoring Summary
UCLA: L. Reale (un) - 69:26

Goalkeepers (Saves/Min.)
UCLA: Campbell (1/90)
CP: Samuel (5/90)

Shots: UCLA 12, CP 6; Corners: UCLA 11, CP 1; Fouls: UCLA 8, CP 8. Attendance: 681.

UCLA Starters: Campbell, L. Reale, Shafie, Boade, Geis, Perry, McMahon, Boyden, Barbieri, S. Reale, Fraser. (Subs: Evans, Cook, Cheatham, Robinson, Sanchez)

#6 UCLA 1, Santa Clara 0

Aug. 25, 2024 @ Wallis Annenberg Stadium

Scoring	1st	2nd	F
Santa Clara	0	0	0
UCLA	1	0	1

Scoring Summary
UCLA: Cook (Marin-Valencia, L. Reale) - 42:10

Goalkeepers (Saves/Min.)
SCU: Nicolos (9/90)
UCLA: Campbell (2/90)

Shots: SCU 4, UCLA 18; Corners: SCU 1, UCLA 3; Fouls: SCU 5, UCLA 9. Attendance: 889.

UCLA Starters: Campbell, Evans, L. Reale, Cook, Boade, Geis, Perry, McMahon, Boyden, Barbieri, Fraser. (Subs: Shafie, Daubert, Cheatham, Robinson, S. Reale, Sanchez, Marin-Valencia)

#3 UCLA 1, #16 BYU 0

Aug. 29, 2024 @ Wallis Annenberg Stadium

Scoring	1st	2nd	F
BYU	0	0	0
UCLA	1	0	1

Scoring Summary
UCLA: Boade (Perry, L. Reale) - 05:41

Goalkeepers (Saves/Min.)
BYU: Hernaez (7/90)
UCLA: Campbell (3/90)

Shots: BYU 9, UCLA 14; Corners: BYU 5, UCLA 8; Fouls: BYU 8, UCLA 7. Attendance: 873.

UCLA Starters: Campbell, Evans, L. Reale, Cook, Boade, Geis, Perry, McMahon, Boyden, Barbieri, Fraser. (Subs: Shafie, Egizii, Cheatham, Robinson, S. Reale)

#3 UCLA 0, Pepperdine 1

Sept. 1, 2024 @ Malibu, Calif.

Scoring	1st	2nd	F
UCLA	0	0	0
Pepperdine	0	1	1

Scoring Summary
Pepp: Leonard (Edelman, Romero) - 69:08

Goalkeepers (Saves/Min.)
UCLA: Campbell (2/90)
Pepp: Medvecky (6/90)

Shots: UCLA 12, Pepp 9; Corners: UCLA 7, Pepp 5; Fouls: UCLA 8, Pepp 10. Attendance: 647.

UCLA Starters: Campbell, Evans, L. Reale, Shafie, Cook, Boade, Geis, Perry, McMahon, Boyden, Fraser. (Subs: Daubert, Cheatham, Robinson, Barbieri, S. Reale, Leoni)

#9 UCLA 0, Tennessee 0

Sept. 5, 2024 @ Knoxville, Tenn.

Scoring	1st	2nd	F
UCLA	0	0	0
Tennessee	0	0	0

Scoring Summary
None

Goalkeepers (Saves/Min.)
UCLA: Campbell (6/90)
Tenn: Zazzara (5/90)

Shots: UCLA 16, Tenn 7; Corners: UCLA 6, Tenn 3; Fouls: UCLA 7, Tenn 9. Attendance: 2244.

UCLA Starters: Campbell, Evans, L. Reale, Daubert, Boade, Geis, Perry, McMahon, Boyden, Barbieri, Fraser. (Subs: Oke, Shafie, Cheatham, Robinson, S. Reale, Marin-Valencia)

#9 UCLA 0, Kentucky 2

Sept. 8, 2024 @ Lexington, Ky.

Scoring	1st	2nd	F
UCLA	0	0	0
Kentucky	1	1	2

Scoring Summary
KY: Woods - 16:34
KY: DeRosa - 63:53

Goalkeepers (Saves/Min.)
UCLA: Campbell (2/90)
KY: Josephson (3/90)

Shots: UCLA 15, KY 11; Corners: UCLA 2, KY 1; Fouls: UCLA 14, KY 12. Attendance: 998.

UCLA Starters: Campbell, Oke, L. Reale, Daubert, Boade, Geis, Perry, McMahon, Boyden, Barbieri, Fraser. (Subs: Evans, Marcisz, Cheatham, Robinson, Marin-Valencia))

#22 UCLA 2, Oregon 1

Sept. 14, 2024 @ Eugene, Ore.

Scoring	1st	2nd	F
UCLA	0	2	2
Oregon	0	1	1

Scoring Summary
ORE: Bryan (Kenny), 76:29
UCLA: Fontes (pk), 79:05
UCLA: Geis (Cheatham), 82:54

Goalkeepers (Saves/Min.)
UCLA: Campbell (2/90)
OR: Goldberg (11/90)

Shots: UCLA 33, ORE 8; Corners: UCLA 14, ORE 3; Fouls: UCLA 6, ORE 3. Attendance: 467.

UCLA Starters: Campbell, L. Reale, Daubert, Marcisz, Boade, Geis, Perry, McMahon, Boyden, Fraser, Marin-Valencia. (Subs: Oke, Evans, Cook, Cheatham, Barbieri, Fontes)

UCLA 1, Indiana 0

Sept. 19, 2024 @ Bloomington, Ind.

Scoring	1st	2nd	F
UCLA	1	0	1
Indiana	0	0	0

Scoring Summary
UCLA: Cook (un), 27:43

Goalkeepers (Saves/Min.)
UCLA: Campbell (3/90)
IU: Gerstenberg (5/90)

Shots: UCLA 11, IU 5; Corners: UCLA 8, IU 3; Fouls: UCLA 6, IU 7. Attendance: 738.

UCLA Starters: Campbell, L. Reale, Daubert, Marcisz, Cook, Frias, Geis, McMahon, Boyden, Barbieri, Marin-Valencia. (Subs: Oke, Boade, Vargas, Cheatham, Robinson, Fontes)

UCLA 1, Purdue 0

Sept. 22, 2024 @ West Lafayette, Ind.

Scoring	1st	2nd	F
UCLA	0	2	2
Purdue	0	0	0

Scoring Summary
UCLA: Cook (McMahon), 56:59
UCLA: Marin-Valencia (un): 59:37

Goalkeepers (Saves/Min.)
UCLA: Campbell (0/90)
Purdue: Edwards (5/90)

Shots: UCLA 15, Purdue 5; Corners: UCLA 5, Purdue 6; Fouls: UCLA 7, Purdue 11. Attendance: 401.

UCLA Starters: Campbell, L. Reale, Daubert, Marcisz, Cook, Frias, Boade, McMahon, Vargas, Perry, Marin-Valencia. (Subs: Oke, Leoni, Geis, Boyden, Cheatham, Robinson, Fontes)

UCLA 0, Wisconsin 0

Sept. 26, 2024 @ Wallis Annenberg Stadium

Scoring	1st	2nd	F
Wisconsin	0	0	0
UCLA	0	0	0

Scoring Summary
none

Goalkeepers (Saves/Min.)
WISC: Stover (5/90)
UCLA: Campbell (0/90)

Shots: Wisconsin 2, UCLA 10; Corners: Wisconsin 0, UCLA 7; Fouls: Wisconsin 10, UCLA 12. Attendance: 1327.

UCLA Starters: Campbell, L. Reale, Daubert, Cook, Boade, Frias, Geis, Vargas, McMahon, Perry, Marin-Valencia. (Subs: Oke, Marcisz, Cheatham, Robinson, Boyden, Fontes)

UCLA 3, Minnesota 1

Sept. 29, 2024 @ Wallis Annenberg Stadium

Scoring	1st	2nd	F
Minnesota	0	1	1
UCLA	1	2	3

Scoring Summary
UCLA: Marin-Valencia (McMahon), 33:15
MINN: Childers (Kalal), 60:00
UCLA: Daubert (Fontes), 70:25
UCLA: McMahon (Evans, Fontes), 80:48

Goalkeepers (Saves/Min.)
MINN: Martin (7/90)
UCLA: Campbell (1/90)

Shots: Minnesota 9, UCLA 17; Corners: Minnesota 2, UCLA 13; Fouls: Minnesota 2, UCLA 12. Attendance: 753.

UCLA Starters: Campbell, Oke, L. Reale, Marcisz, Cook, Frias, Vargas, Perry, McMahon, Barbieri, Marin-Valencia. (Subs: Evans, Daubert, Boade, Geis, Boyden, S. Reale, Fontes)

UCLA 1, Washington 0

Oct. 5, 2024 @ Wallis Annenberg Stadium

Scoring	1st	2nd	F
Washington	0	0	0
UCLA	1	0	1

Scoring Summary
UCLA: McMahon (Marcisz), 05:07

Goalkeepers (Saves/Min.)
WASH: Hamant (4/90)
UCLA: Campbell (2/90)

Shots: Washington 15, UCLA 15; Corners: Washington 5, UCLA 1; Fouls: Washington 12, UCLA 2. Attendance: 1478.

UCLA Starters: Campbell, Daubert, Marcisz, Cook, Frias, Geis, Vargas, Perry, McMahon, Barbieri, Fraser. (Subs: Evans, Boade, Cheatham, Boyden, S. Reale, Fontes)

UCLA 1, Northwestern 0

Oct. 10, 2024 @ Evanston, Ill.

Scoring	1st	2nd	F
UCLA	1	0	1
Northwestern	0	0	0

Scoring Summary
UCLA: Evans (Marcisz), 39:26

Goalkeepers (Saves/Min.)
UCLA: Campbell (2/90)
NU: Fitzpatrick (3/90)

Shots: UCLA 10, Northwestern 4; Corners: UCLA 4, Northwestern 3; Fouls: UCLA 9, Northwestern 9. Attendance: 1284.

UCLA Starters: Campbell, L. Reale, Daubert, Cook, Boade, Frias, Vargas, Perry, McMahon, Barbieri, Fraser. (Subs: Evans, Marcisz, Geis, Cheatham, Robinson, Boyden, S. Reale)

UCLA 3, Illinois 1

Oct. 13, 2024 @ Champaign, Ill.

Scoring	1st	2nd	F
UCLA	1	2	3
Illinois	0	1	1

Scoring Summary
UCLA: Perry (pk), 31:31
UCLA: McMahon (un), 50:26
ILL: Galo (Hiestand, Berschel), 51:01
UCLA: Cook (Boade), 57:43

Goalkeepers (Saves/Min.)
UCLA: Campbell (1/90)
ILL: Lee (6/90)

Shots: UCLA 17, ILL 5; Corners: UCLA 4, ILL 2; Fouls: UCLA 12, ILL 5. Attendance: 705.

UCLA Starters: Campbell, L. Reale, Shafie, Daubert, Cook, Boade, Frias, Vargas, Perry, McMahon, Fraser. (Subs: Evans, Geis, Cheatham, Robinson, Boyden, Croone, S. Reale, Fontes)

#10 UCLA 0, #16 Penn State 0

Oct. 17, 2024 @ Wallis Annenberg Stadium

Scoring	1st	2nd	F
Penn State	0	0	0
UCLA	0	0	0

Scoring Summary
None

Goalkeepers (Saves/Min.)
PSU: Gress (6/90)
UCLA: Campbell (1/90)

Shots: PSU 3, UCLA 20; Corners: PSU 1, UCLA 3; Fouls: PSU 7, UCLA 7. Attendance: 986.

UCLA Starters: Campbell, L. Reale, Shafie, Daubert, Cook, Boade, Frias, Vargas, Perry, McMahon, Fraser. (Subs: Evans, Geis, Boyden, Croone, Fontes)

#10 UCLA 1, #15 Ohio State 0

Oct. 20, 2024 @ Wallis Annenberg Stadium

Scoring	1st	2nd	F
Ohio State	0	0	0
UCLA	0	1	1

Scoring Summary
UCLA: Perry (pk), 60:49

Goalkeepers (Saves/Min.)
OSU: Pritchard (7/90)
UCLA: Campbell (3/90)

Shots: OSU 4, UCLA 15; Corners: OSU 1, UCLA 8; Fouls: OSU 8, UCLA 7. Attendance: 1021.

UCLA Starters: Campbell, L. Reale, Shafie, Daubert, Frias, Geis, Vargas, Perry, Robinson, McMahon, Fraser. (Subs: Evans, Marcisz, Boade, Boyden, Croone, S.Reale, Marin-Valencia, Fontes)

#8 UCLA 0, #6 USC 1

Oct. 27, 2024 @ Dignity Health Sports Park (Carson, Calif.)

Scoring	1st	2nd	F
UCLA	0	0	0
USC	1	0	1

Scoring Summary
USC: Hayes (Sampaio, Griffin), 35:16

Goalkeepers (Saves/Min.)
UCLA: Campbell (3/90)
USC: Gladu (2/90)

Shots: UCLA 5, USC 10; Corners: UCLA 7, USC 5; Fouls: UCLA 17, USC 10. Attendance: 6281.

UCLA Starters: Campbell, Evans, L. Reale, Daubert, Frias, Vargas, Perry, McMahon, Fraser, Marin-Valencia, Fontes. (Subs: Oke, Shafie, Marcisz, Cook, Boade, Geis, Cheatham, Robinson, Boyden, Barbieri, Croone)

#9 UCLA 1, #22 Penn State 0

Nov. 4, 2024 @ St. Paul, MN

Scoring	1st	2nd	F
PSU	0	0	0
UCLA	1	0	1

Scoring Summary
UCLA: Fraser (Daubert, Oke), 35:43

Goalkeepers (Saves/Min.)
PSU: Gress (2/90)
UCLA: Campbell (2/90)

Shots: PSU 7, UCLA 16; Corners: PSU 3, UCLA 5; Fouls: PSU 7, UCLA 14. Attendance: 215.

UCLA Starters: Campbell, L. Reale, Daubert, Cook, Boade, Frias, Perry, McMahon, Croone, Fraser, Marin-Valencia. (Subs: Oke, Evans, Shafie, Marcisz, Geis, Vargas, Cheatham, Robinson, Boyden)

#9 UCLA 2, Washington 0

Nov. 7, 2024 @ St. Louis, Mo.

Scoring	1st	2nd	F
Washington	0	0	0
UCLA	2	0	1

Scoring Summary
UCLA: own goal, 2:53
UCLA: Oke (McMahon), 34:12

Goalkeepers (Saves/Min.)
UW: Hamant (2/34), Juarez (5/56)
UCLA: Campbell (2/90)

Shots: UW 2, UCLA 19; Corners: UW 0, UCLA 9; Fouls: UW 11, UCLA 12. Attendance: 835.

UCLA Starters: Campbell, L. Reale, Daubert, Boade, Frias, Vargas, Perry, McMahon, Croone, Fraser, Marin-Valencia. (Subs: Oke, Evans, Marcisz, Geis, Cheatham, Robinson, Boyden, S. Reale, Fontes)

#9 UCLA 5, Rutgers 0

Nov. 10, 2024 @ St. Louis, Mo.

Scoring	1st	2nd	F
Rutgers	0	0	0
UCLA	3	2	5

Scoring Summary
UCLA: Vargas (Croone, McMahon), 06:28
UCLA: Cheatham (un), 40:52
UCLA: Geis (un), 45:00
UCLA: Boyden (McMahon, Evans), 68:48
UCLA: S. Reale (Geis, Shafie), 82:52

Goalkeepers (Saves/Min.)
Rutgers: Bodmer (3/90)
UCLA: Campbell (2/90)

Shots: Rutgers 6, UCLA 15; Corners: Rutgers 1, UCLA 5; Fouls: Rutgers 4, UCLA 9. Attendance: 777.

UCLA Starters: Campbell, L. Reale, Daubert, Boade, Frias, Vargas, Perry, McMahon, Croone, Fraser, Marin-Valencia.

#9 UCLA 2, California Baptist 1 (2OT)

Nov. 15, 2024 @ Wallis Annenberg Stadium

Scoring	1st	2nd	OT1	OT2	F
CBU	0	1	0	0	1
UCLA	1	0	0	1	2

Scoring Summary
UCLA: Croone (un), 1:04
CBU: White (Witz), 83:46
UCLA: Perry (pk), 101:15

Goalkeepers (Saves/Min.)
CBU: O'Brien (3/101)
UCLA: Campbell (2/101)

Shots: CBU 5, UCLA 16; Corners: CBU 2, UCLA 7; Fouls: CBU 21, UCLA 14. Attendance: 1076.

UCLA Starters: Campbell, L. Reale, Daubert, Boade, Frias, Vargas, Perry, McMahon, Croone, Fraser, Marin-Valencia. (Subs: Oke, Evans, Marcisz, Cook, Geis, Cheatham, Boyden, Barbieri, S. Reale, Fontes)

#9 UCLA 1, Virginia Tech 2

Nov. 22, 2024 @ Wallis Annenberg Stadium

Scoring	1st	2nd	F
Virginia Tech	0	2	2
UCLA	0	1	1

Scoring Summary
VT: own goal, 50:51
VT: Mitchell (Pelkowski George), 52:38
UCLA: Oke (McMahon), 59:47

Goalkeepers (Saves/Min.)
VT: Hargrove (5/90)
UCLA: Campbell (2/90)

Shots: VT 4, UCLA 14; Corners: VT 1, UCLA 10; Fouls: VT 12, UCLA 7. Attendance: 1418.

UCLA Starters: Campbell, Oke, L. Reale, Daubert, Cook, Frias, Perry, McMahon, Croone, Fraser, Marin-Valencia. (Subs: Shafie, Boade, Geis, Vargas, Cheatham, Robinson, Boyden, Barbieri, S. Reale, Fontes)

A

Adams, Danesha	2004-07
Alarab, Alyssa	2013-16
Alderete, Taylor	2012-15
Altman, Janine	1997-98
Alvarado, Annie	2013-16
Alvarado, Jen	2021-23
Appezzato, Lindsey	2004
Arkenberg, Traci	1994-97
Armas, Layla	2024
Arnstein, Mikaela	2013
Arrigo, Courtney	1999
Athens, Olivia	2017-21

B

Bakken, Inga	2015
Barbieri, Alice	2024
Barnes, Lauren	2007-10
Barnes, Molly	1993-94
Bartling, Sherice	1995-96
Bean, Meredith	1993
Bearde, Iman	2009-10
Belcher, Jenna	2007-09
Bellinghausen, Issy	2018
Billingsley, Kendal	2001-04
Bjazevich, Katherine	2000-03
Blankinship, Kristi	1993
Bloom, Victoria	2000-02
Boade, Meg	2024
Bogart, Bethany	1998-2001
Boling, Breana	1998-2001
Boling, Krista	1998-2001
Boyden, Lily	2024
Braun, Chelsea	2010-13
Britt, Elise	2007-10
Brittingham, Kristine	2000-01
Brown, Tiffany	1994-97
Brzykcy, Lauren	2018-22
Burk, Charney	2010-11
Bywaters, Zakiya	2009-12
Bzeih, Reema	2015

C

Calvert, Catherine	2005-08
Campbell, Ryan	2024
Canales, Marley	2017-21
Cargnoni, Jayme	2002
Carlson, Jennifer	1993
Castaneda, Chloe	2016-19
Castelanelli, Mary	2003-06
Cerda, MacKenzie	2014-17
Cheatham, Taylor	2023-24
Cheney, Lauren	2006-09
Clark, Vanessa	1998-99
Cline, Chelsea	2009-12
Cochran, Taylor	2007-10
Connell, Sarah	1994-97
Cook, Ally	2022-23
Cook, Dea	2006-09
Cook, Sofia	2022-24
Cosso, Courteney	1998-99
Courtnall, Ally	2011-14
Crane, Kirsten	2023-24
Criscione, Arianna	2003-04
Croone, Kara	2024
Crowder, Aislynn	2020
Culp, Lindsay	1996-99

D

Dahlkemper, Abby	2011-14
Dankworth, Brittany	2004
Dartt, Gina	1993-95
Daubert, Paloma	2024
Davis, Bristyn	2003-06
Davis, Kelsey	2005
DeFazio, Janae	2019-23
de Moraes, Olivia	2018
Desiano, Madelyn	2019-22
Devine, Kim	2004-04
DiMartino, Christina	2005-08
Dimmitt, Yiana	2008-10
Dragoo, Tayler	2013
Duncan, Staci	1998-2001
Durbin, Kelly	2001
Dunphy, Sunny	2016-19
Dutto, Allie	2015
Dutton, Robyn	2008-09
Dydasco, Caprice	2011-14

E

Edelman, Megan	2020-23
Edwards, Bree	1996-99
Egizii, Emma	2021-24
Elliott, Chrysta	1998
Emblem, Lauren	1998-2001
Eng, Shanelle	1993-94
Ernsdorf, Emily	2000-02
Ervik, Siri	2014-17
Eskridge, Christina	2003
Evans, Maya	2022-24
Everett, Mary	1994

F

Facinerlli, Kylie	2010
Faulknor, Kennedy	2017-21
Fazio, Amy	2001-04
Fishel, Mia	2019-21
Flamson, Brooke	1999
Fleming, Jessie	2016-19
Flynn, Shana	2019-21
Fontes, Sunshine	2020-24
Fraser, Nicki	2024
Frias, America	2022-24
Friedberg, Nicki	2007

G

Gather, Jordyn	2021-23
Geis, Jordan	2024
Gilday, Jackie	2019-22
Gil, Barbie	1993-94
Gleason, Michelle	2003-06
Goralski, Zoey	2014-17
Greco, Lindsay	2000-04

H

Hammoud, Sommer	1997-98
Hampton, Karissa	1997-2000
Hardling, Clara	2021
Hardy, Erin	2005-08
Harris, Jessica	2003-06
Harwood, Jaclyn	2000-03
Hemingway, Chloe	2015-17
Henderson, Valerie	2004-07
Hernandez, Julia	2016-18
Hom, Melanie	1994-95
Hoshizaki, Julie	2004
Howard, Kristy	1993

I

Inlay, Erika	1993

J

James, Crystal	2001-04
James, Venus	1997-2000
Jenkins, Darian	2013-16
Jones, Julia	2002
Jones, Whitney	2000-03

K

Kapcala, Julie	1997-98
Kaping, Michelle	1994-95
Kaskie, Lauren	2013-16
Kerr, Kylie	2019-22
Killion, Sarah	2011-14
Kiremidjian, Larisa	1995-98
Kleinert, Coco	2005-08
Konkol-Mroczkowski, Kristiana	2012-15
Koudelka, Julie	1994-96
Krakowsky, Ari	2012-13
Kron, Stephanie	2003-06
Kruger, Molly	2006

L

Lang, Kara	2005-09
Larsen, Kristina	2006-09
Lavrusky, Kodi	2012-15
Lazaro, Sarah	1998
Ledezma, Natalia	2010
Lee, Kathryn	2000-03
Lee, Lucretia	2009-12
Lemos, Ally	2022-23
Leoni, Maya	2023-24
Leroux, Sydney	2008-11
Lieberman, Louise	1995-98
Lieberman, Michele	1994-96
Lindstrom, Stacy	2002-06
Little, Skylar	1996-99
Loeffler, Jodi	1993
Lombardo, Sarah	2001-03
Long, Belden	2012-15
Lovelace, Courtney	2009-10
Lowe, Rachel	2019
Loza, Isabel	2020-21
Luke, Anne	1996

M

Mace, Hailie	2015-18
Mack, Sierra	2009-10
Mac Kechnie, Caitlyn	2005-08
Mac Kechnie, Hannah	2008
Magliarditi, Taylor	2018
Mangiardi, Michelle	2001-02
Manwaring, Adrienne	1993
Marcisz, Peyton	2022-24
Marin-Valencia, Bridgette	2022-24
Martinez, Ariana	2010-11
Martinez, Jillian	2020-21
Mathis, Amelia	2008-11
Matulich, Gabrielle	2014-17
McCarthy, Kylie	2011-15
McCullough, Kaiya	2016-19
McGrath, Brynn	2004
McMahon, Quincy	2021-24
McManus, Kelly	2021-23
Medina, Mariangela	2024
Meinhart, Mari	1993-96
Metz, Sophie	2009
Mewis, Sam	2011-14
Micah, Teagan	2016-19
Mickelsen, Emily	2020
Mikacenic, Nancy	2001
Milburn, Tracey	1998-2000
Miller, Sarah	1994-97
Miranda, Gabbi	2013-16
Mitchell, Hannah	2020-21
Monroe, Mary-Frances	2001
Mora, Iris	2002-05
Morgan, Sarah	1999-2000
Mozingo, Brecken	2019
Munevar, Sonja	1993
Munerlyn, Amber	2015-16
Munger, Alana	2010-13

N

Nguyen, Faith	2021-23
Nolin, Amy	1994-95
Norris, Kerry	1997
Novak, Kaila	2020-21

O

Oakes, Jill	2002-05
Oda-Burns, Theresa	2005-06
Oke, Ayo	2023-24
Oliver, Taome	2015
Ouchi, Rochelle	1996-99
Overgaard, Gretchen	1994-95
Oyster, Megan	2011-14

P

Palmer, Amy	1993
Parker, Lucy	2019-20
Parsa, Miriam	1994-95
Pederson, Jacey	2016-20
Perry, Jayden	2021-24
Peterson, CiCi	1998-2001
Playle, Alma	2004-07
Polnaszek, Wendy	1996
Pringle, Emily	2023
Proctor, Courtney	2011, 13-16

Ally Lemos

Pryce, Nandi	2000-03
Purcell, Neeku	2022-23

Q

Quinlivan, Joanna	1994-95
Quinn, Megan	1998

R

Ratner, Jill	1993
Reale, Lilly	2021-24
Reale, Sophie	2023-24
Reyes, Maricarmen	2018-22
Richmond, Jenna	2010-13
Rigamat, Stephanie	2000-01
Riley, Brianne	2019-22
Rivera, Katie	2002-03
Robinson, Avery	2024
Robson, Kelly	1993-95
Rodriguez, Anika	2016-19
Rodriguez, Karina	2017-20
Rodriguez, Lauren	2013
Rosenbaum, Michaela	2020-23
Rowland, Katelyn	2011-14

S

Salazar, Sarah	2007
Sanchez, Ashley	2017-19
Sanchez, Sammy	2024
Sanders, Christine	1993-95
Sandiford, Chante'	2009-11
Satterwhite, Dani	2018
Saunicheva, Julia	2022
Sayles, Jennifer	2004-06
Scannell, Britney	2006-07
Schechtman, Arielle	2015
Scudero, Meghan	2018
Serrano, Idalia	2018-21
Shaffie, Crystal	2011-13
Shafie, Milla	2023-24
Sharpe, Whitney	2008-09
Sharts, Hannah	2018
Sheehan, Delanie	2017-20
Skenderian, Sue	1993-96
Smith, Ahsha	2009-11
Smith, Taylor	2012-15
Sorsdahl, My Haugland	2021-23
Stamp, Jessica	2001
Sternbach, Cassie	2013-15
Stewart, Chelsea	2011-13
Stuart, Mary	1999
Swanson, Sarah-Gayle	2000-03
Sweetman, Nicole	2007-08
Switzer, Lauren	2006

T

Tanaka, Rhiannon	1996-97
Thomas, Shannon	1994-97
Thompson, Ashley	2005-08
Thompson, Beth	1996-99
Toney, Camille	2004-05
Torbert, Dasia	2020-21
Trevithick, Kali	2019-22
True, Allie	2002
Tshimbalanga, Cassidy	2019-21
Tully, Christy	1993
Turner, Reilyn	2020-23
Tye, Madison	2012-15

U

Umehara, Maki	2016-19
Ursini, Caitlin	2003-06

V

Vance, MacKenzee	2020-23
Vandenberg, Rose	2005
Vargas, Val	2023-24
Villacorta, Viviana	2017-20
Viloria, Paige	1993

W

Walbruch, Ellie	2022
Wall, Dana	2007-10
West, Allison	1993-94
Whalen, Brittany	2000-01
Whalen, Chrissy	1994-97
White, Rosie	2011-14
Willemse, Liz	1995-98
Williams, Cheryl	1994-95
Williams, Summer	2008-11
Wilmoth, Lauren	2006-09
Winger, Kamryn	2024
Winn, Bella	2024
Winter, Claire	2013, 15-17
Winton, Jessica	1999
Winzen, Tracey	1999-2002
Wright, Courtney	2000
Wright, Kylie	2007-10
Wright, Lexi	2021-24

Z

Zadro, Liz	2007-109
Zaplatosch, Emily	2003
Zappaterreno, Cassie	1993
Zerboni, Blake	2005-07
Zerboni, McCall	2005-08

Lilly Reale

Reilyn Turner

0
Joanna Quinlivan (1995)
Maria Jeffers (1996)
Katelyn Rowland (2011-14)
Kelly McManus (2020-23)
Ryan Campbell (2024)

00
Amy Moreno (1995-96)
Leila Duren (1997)
Arielle Schechtman (2014-15)
Lauren Brzykcy (2017)
Faith Nguyen (2021-23)
Mariangela Medina (2024)

1
Amy Palmer (1993)
Joanna Quinlivan (1994)
Gretchen Overgaard (1994-95)
Amy Moreno (1994)
Shanelle Eng (1993, 94, 96)
Julie Kapcala (1997-98)
Emily Koch (1999)
Sarah Lombardo (2001-04)
Valerie Henderson (2005-07)
Yiana Dimmitt (2008-10)
Kylie McCarthy (2011-14)
Anika Rodriguez (2015)
Siri Ervik (2016-17)
Lauren Brzykcy (2018-22)
Neeku Purcell (2023)
Layla Armas (2024)

2
Jennifer Carlson (1993)
Carrie Templin (1994)
Lari Kiremidjian (1996-98)
Stephanie Rigamat (1999-01)
Stacy Lindstrom (2002-05-06)
Sarah Salazar (2007)
Sydney Leroux (2008-11)
Annie Alvarado (2013-16)
Ashley Sanchez (2017-19)
Kali Trevithick (2020-22)
Ayo Oke (2023-24)

3
Sue Skenderian (1993)
Shannon Thomas (1994-97)
Krista Boling (1998-01)
Kim Devine (2002-2004)
Mary Castelanelli (2005-06)
Lauren Barnes (2007-10)
Caprice Dydasco (2011-14)
Chloe Castaneda (2015-19)
Aislynn Crowder (2020)
Maya Evans (2022-24)

4
Allison West (1993-94)
Louise Lieberman (1995)
Rochelle Ouchi (1996-97)
Bethany Bogart (1998-01)
Kendal Billingsley (2002-04)
Blake Zerboni (2005-07)
Natalia Ledezma (2010)
Summer Williams (2008-09-11)
Ari Krakowsky (2013)
Gabrielle Matulcih (2014-17)
Taylor Magliarditi (2018)
Rachel Lowe (2019)
Lilly Reale (2021-24)

5
Kristy Howard (1993)
Miriam Parsa (1994-95)
Sarah Connell (1996)
Liz Willemse (1997-98)
Rochelle Ouchi (1999)
Sarah-Gayle Swanson (2000-03)
Jennifer Sayles (2004)
Christina DiMartino (2005-08)
Zakiya Bywaters (2009-12)
Belden Long (2013-15)
Kaiya McCullough (2016-19)
Kylie Kerr (2020-22)
Milla Shafie (2023-24)

6
Jodi Loeffler (1993)
Kelly Robson (1994-95)
Louise Lieberman (1996-98)
Tracey Winzen (1999-02)
Stephanie Kron (2003-04)
McCall Zerboni (2005-07)
Amelia Mathis (2008-11)
Lauren Kaskie (2013-16)
Kennedy Faulknor (2017-21)
Kathryn Kelly (2022)
Kamryn Winger (2024)

7
Meredith Bean (1993)
Michele Lieberman (1994-96)
Sarah Connell (1997)
Lauren Emblem (1998-01)
Amy Fazio (2002-2004)
Alma Playle (2005-07)
McCall Zerboni (2008)
Jenna Richmond (2010-13)
Gabbi Miranda (2014-16)
Anika Rodriguez (2017-19)
Kaila Novak (2020-21)
Jordyn Gather (2023)
Paloma Daubert (2024)

8
Jodi Linker (1993)
Tiffany Brown (1994-97)
Breana Boling (1998-01)
Vicky Bloom (2002)
Julia Jones (2003)
Lindsey Appezzato (2004)
Jennifer Sayles (2005)
Lauren Cheney (2006-09)
Summer Williams (2010)
Abby Dahlkemper (2011-14)
Amber Munerlyn (2015-16)
Karina Rodriguez (2017-20)
Clara Hardling (2021)
Peyton Marcisz (2023-24)

9
Christy Tully (1993)
Traci Arkenberg (1994-97)
Staci Duncan (1998-01)
Katherine Bjazevich (2002-03)
Bristyn Davis (2004-05-06)
Danesha Adams (2007)
Ahsha Smith (2009-11)
Kristiana Konkol-Mrcozkowski (2012-15)
Shana Flynn (2018-21)
Sofia Cook (2022-24)

10
Adrienne Manwaring (1993)
Julie Koudelka (1994-96)
Sommer Hammoud (1997-98)
Jessica Winton (1999)
Brittany Whalen (2000-01)
Iris Mora (2002-2005)
Molly Kruger (2006)
Lauren Wilmoth (2007-09)
Charney Burk (2010-11)
Kodi Lavrusky (2012-15)
Julia Hernandez (2016-18)
Mia Fishel (2019-21)
Ally Lemos (2022-23)
Meg Boade (2024)

11
Erika Inlay (1993)
Melanie Hom (1994-95)
Beth Thompson (1996)
Janine Altman (1997-99)
Nandi Pryce (2000-03)
Brynn McGrath (2004)
Caitlin Mac Kechnie (2005-08)
Chelsea Cline (2009-12)
Darian Jenkins (2013-16)
Issy Bellinghausen (2017-18)
Madelyn Desiano (2019-22)
America Frias (2023-24)

12
Kendra Mayfield (1993)
Molly Barnes (1994)
Cheryl Williams (1995)
Anne Luke (1996-97)
Mary Stuart (1999)
Courtney Wright (2000)
Kelly Durbin (2001)
Katie Rivera (2002-03)
Brittany Dankworth (2004)
Erin Hardy (2005-08)
Sophie Metz (2009)
Chelsea Braun (2010-13)
Taylor Alderete (2014-15)
Sunny Dunphy (2016-19)
Michaela Rosenbaum (2020-23)
Jordan Geis (2024)

13
Sonja Munevar (1993)
Chrissy Whalen (1994-95)
Kerry Norris (1996-97)
Tracey Milburn (1998-2000)
Nancy Mikacenic (2001)
Allie True (2002)
Christina Eskridge (2003)
Julie Hoshizaki (2004)
Coco Kleinert (2005-08)
Courtney Lovelace (2009-10)
Rosie White (2011-14)
Taome Oliver (2015)
Anika Rodriguez (2016)
Viviana Villacorta (2017-20)
Emma Egizii (2021-24)

14
Cassie Zappaterreno (1993)
Sue Skenderian (1994-96)
Karissa Hampton (1997-00)
Emily Ernsdorf (2001-02)
Mary Castelanelli (2003-04)
Catherine Calvert (2005-08)
Sierra Mack (2009-10)
Taylor Smith (2012-15)
Olivia Athens (2017-21)
Julia Saunicheva (2022)
Val Vargas (2023-24)

15
Marisol Meinhart (1993-96)
Beth Thompson (1997-99)
Jessica Stamp (2000)
Kristine Brittingham (2001)
Jayme Cargnoni (2002)
Kara Lang (2005-09)
Crystal Shaffie (2011-13)
MacKenzie Cerda (2014-17)
Olivia de Moraes (2018)
Lucy Parker (2019-20)
Jayden Perry (2021-24)

16
Sarah Harrison (1993)
Amy Nolin (1994-95)
Wendy Polnaszek (1996)
Venus James (1997-00)
Jessica Stamp (2001)
Bristyn Davis (2003)
Rose Vandenberg (2005)
Lauren Switzer (2006)
Liz Zadro (2007-10)
Sarah Killion (2011-14)
Hailie Mace (2015-18)
Sunshine Fontes (2019-21)
Taylor Cheatham (2023-24)

17
Barbie Gill (1993-94)
Sherice Bartling (1995-96)
Megan Quinn (1997-98)
Brooke Flamson (1999)
Michelle Mangiardi (2000-02)
Caitlin Ursini (2003-05-06)
Ashley Thompson (2007-08)
Lucretia Lee (2009-12)
Alyssa Alarab (2013-16)
Delanie Sheehan (2017-20)
Lexi Wright (2021-24)

18
Jill Ratner (1993)
Sarah Miller (1994-97)
Vanessa Clark (1998-99)
Lindsay Greco (2000-2004)
Stephanie Kron (2005-06)
Kylie Wright (2007-10)
Ally Courtnall (2011)
Taylor Alderete (2012-13)
Chloe Hemingway (2014-17)
Maddi Desiano (2018)
Dasia Torbert (2020-21)
Ellie Walbruch (2022)
Emily Pringle (2023)
Avery Robinson (2024)

19
Christine Sanders (1993-95)
Chrissy Whalen (1996-97)
Courteney Cosso (1998-99)
Emily Ernsdorf (2000)
Mary-Frances Monroe (2001)
Jill Oakes (2002-05)
Lauren Wilmoth (2006)
Jenna Belcher (2007-09)
Jalissa Freeman (2012)
Chelsea Stewart (2013)
Madison Tye (2014-15)
Jacey Pederson (2016-20)
Quincy McMahon (2021-24)

20
Kelly Robson (1993)
Cheryl Williams (1994)
Lari Kiremidjian (1995)
Lindsay Culp (1996-99)
Jaclyn Harwood (2000-03)
Valerie Henderson (2004)
Kristina Larsen (2006-09)
Kylie Facinelli (2010)
Chelsea Stewart (2011-12)
Lauren Rodriguez (2013)
Teagan Micah (2016-19)
My Haugland Sorsdahl (2021-23)
Bella Winn (2024)

21
Gina Dartt (1993-95)
Bree Edwards (1996-99)
Whitney Jones (2000-03)
Theresa Oda-Burns (2005-06)
Elise Britt (2007-10)
Megan Oyster (2011-14)
Mollie Clinton (2015)
Jessie Fleming (2016-19)
MacKenzee Vance (2020-23)
Lily Boyden (2024)

22
Kristi Blankinship (1993)
Katie Bernacchi (1994)
Liz Willemse (1995-96)
CiCi Peterson (1997-01)
Arianna Criscione (2003-2004)
Kelsey Davis (2005)
Jennifer Sayles (2006)
Dana Wall (2007-10)
Sam Mewis (2011-14)
Inga Bakken (2015)
Dani Satterwhite (2017-18)
Emily Mickelsen (2019)
Jen Alvarado (2020-23)
Alice Barbieri (2024)

23
Paige Viloria (1993)
Jessie Skenderian (1994-95)
Skylar Little (1996-99)
Kathryn Lee (2000-03)
Camille Toney (2004-05)
Dea Cook (2006-09)
Ariana Martinez (2010-11)
Ally Courtnall (2012)
Tayler Dragoo (2013)
Marley Canales (2017-21)
Janae DeFazio (2022-23)
Kara Croone (2024)

24
Molly Barnes (1993)
Mary Everett (1994)
Shanelle Eng (1995)
Rhi Tanaka (1996-97)
Sarah Lazaro (1998-99)
Victoria Bloom (2000-01)
Michelle Gleason (2003-05-06)
Hannah Mac Kechnie (2008)
Iman Bearde (2009-10)
Madison Tye (2012-13)
Siri Ervik (2014-15)
Maricarmen Reyes (2018-22)
Sophie Reale (2023-24)

25
Kellie Williams (1994)
Cassie Campbell (1995)
Chrysta Elliott (1998)
Katherine Bjazevich (2000-01)
Danesha Adams (2004-07)
Taylor Cochran (2007-10)
Tayler Dragoo (2012)

Claire Winter (2013-17)
Cassidy Tshimbalanga (2018-21)
Peyton Marcisz (2022)
Nicki Fraser (2024)

26

Michelle Kaping (1994-95)
Courtney Arrigo (1998-99)
Alma Playle (2004)
Whitney Sharpe (2008-09)
Erin Cole (2012)
Zoey Goralski (2013-16)
Meghan Scudero (2018)
Brecken Mozingo (2019)
Bridgette Marin-Valencia (2022-23)
Sammy Sanchez (2024)

27

Kristy Kirkeide (1994)
Sarah Morgan (1998-00)
Amy Fazio (2001)
Britney Scannell (2006-07)
Iman Bearde (2009)
Chante' Sandiford (2010-11)
Ari Krakowsky (2012)
Gabbi Miranda (2013)
Hannah Sharts (2017)
Jackie Gilday (2019-22)
Kirsten Crane (2023-24)

28

Sarah Connell (1994-95)
Kristine Brittingham (2000)
Kendal Billingsley (2001)
Julia Jones (2002)
Jessica Harris (2003-05-06)
Nicki Friedberg (2007)
Robyn Dutton (2008-09)
Allie Dutto (2014-15)
Makie Umehara (2016-19)
Jillian Martinez (2020-21)
America Frias (2022)

29

Crystal James (2001-2004)
Nicole Sweetman (2007-08)
Mikaela Arnstein (2013)
Emily Weintraub (2018)
Kali Trevithick (2019)
Emily Mickelsen (2020)

30

Katie Greenwood (1999-00)
Ashley Thompson (2004-06)
Megan Edelman (2020-23)

31

Sam Kokoska (2014)
Kylie Kerr (2019)
Jordyn Gather (2020-22)

32

Alana Munger (2010-13)
Janae DeFazio (2019-21)
Cori James (2022)

33

Cassie Sternbach (2012-15)
Isabel Loza (2020-21)
Ally Cook (2022-23)

34

Brianne Riley (2019-22)

35

Idalia Serrano (2018-21)

36

Hannah Mitchell (2019-21)
Neeku Purcell (2022)
Maya Leoni (2023-24)

41

Bridgette Marin-Valencia (2024)

42

Ally Courtnall (2013-14)

50

Sunshine Fontes (2022-24)

55

Belden Long (2012)

66

Reema Bzeih (2014)
Reilyn Turner (2020-23)

77

Courtney Proctor (2011-16)

All-Time Assistant Coaches

Jane Alukonis	2018-21
Jenny Bindon	2017-19
Gof Boyoko	2022-pres.
Gina Brewer	2023
Mark Carr	2003-2006
Merry Eyman	1994
Molly Feighan	2024-pres.
Michelle French	2002
Samantha Greene	2017-21
Drew Leonard	1993
Louise Lieberman	2009-16
Shannon MacMillan	2007-2008
Joe Mallia	2005-2006
Manny Martins	2011-12
Katherine Mertz	2000-04
Molly Poletto	2022-pres.
Paul Ratcliffe	1995-97
Aline Reis	2013-16
Todd Saldana	1993
Lisa Shattuck	1997-2001
B.J. Snow	2007-2010
Chelsea Tudela	2022
David Vanole	1995-99
Josh Walters	2013-17
Saskia Webber	2020-21

UCLA Head Coaching History

Joy Fawcett (1993-97)

Year	Record	NCAA Finish	Pac-10 Rec.
1993	10-6-1	—	—
1994	11-4-3	—	—
1995	14-4-2	T-17th	5-2/2nd
1996	11-7-1	—	4-3/T-4th
1997	19-3	T-5th	9-0/1st
Totals	65-24-7		18-5

Todd Saldana (1998)

Year	Record	NCAA Finish	Pac-10 Rec.
1998	17-4-1	T-17th	7-2/T-1st

Jillian Ellis (1999-2010)

Year	Record	NCAA Finish	Pac-10 Rec.
1999	15-5-1	T-9th	6-2-1/3rd
2000	19-4-1	2nd	6-2-1/3rd
2001	20-3	T-5th	8-1/1st
2002	18-4	T-9th	8-1/2nd
2003	20-2-3	T-3rd	8-0-1/1st
2004	18-7	2nd	6-3/T-1st
2005	22-2-2	2nd	7-0-2/1st
2006	21-4-0	T-3rd	8-1-0/1st
2007	20-2-2	T-3rd	9-0/1st
2008	22-1-2	T-3rd	9-0/1st
2009	21-3-1	T-3rd	8-1/2nd
2010	13-8-2	T-9th	5-4/4th
Totals	229-45-14		88-15-5

B.J. Snow (2011-12)

Year	Record	NCAA Finish	Pac-12 Rec.
2011	16-1-4	T-17th	8-1-2/2nd
2012	18-3-2	T-5th	8-2-1/2nd
Totals	34-4-6		16-3-3

Amanda Cromwell (2013-21)

Year	Record	NCAA Finish	Pac-12 Rec.
2013	22-1-3	1st	9-0-2/1st
2014	21-1-2	T-5th	10-0-1/1st
2015	8-10-1	—	4-6-1/8th
2016	15-5-2	T-9th	7-3-1/T-4th
2017	19-3-3	2nd	8-2-1/T-2nd
2018	17-3-2	T-5th	9-2/2nd
2019	18-5-1	T-3rd	8-3/2nd
2020	13-1-3	T-9th	9-1-1/1st
2021	16-1-3	T-33rd	8-0-3/1st
Totals	149-30-20		72-17-7

Margueritte Aozasa (2022-pres.)

Year	Record	NCAA Finish	Conf. Rec.
2022	22-2-1	1st	9-2/2nd
2023	16-2-1	T-33rd	10-0-1/1st
2024	17-4-3	T-17th	8-1-2/2nd (1st Tny)
Totals	55-8-5		27-3-3

Player	GP	GS	Sh	G	GWG	A	Pts
Danesha Adams (2004-07)	94	92	320	60	26	20	140
Alyssa Alarab (2013-16)	23	2	0	0	0	0	0
Taylor Alderete (2012-15)	19	1	9	1	0	1	3
Janine Altman (1997-98)	30	11	5	0	0	3	3
Annie Alvarado (2013-16)	85	63	55	7	5	10	24
Jen Alvarado (2021-23)	11	0	1	0	0	0	0
Lindsey Appezzato (2004)	6	0	1	0	0	0	0
Traci Arkenberg (1994-97)	78	78	451	71	26	27	169
Mikaela Arnstein (2013)	1	0	0	0	0	0	0
Courtney Arrigo (1999)	2	0	0	0	0	0	0
Olivia Athens (2017-21)	85	67	82	12	5	15	39
Alice Barbieri (2024)	17	9	10	0	0	0	0
Lauren Barnes (2007-10)	96	95	65	8	3	25	41
Molly Barnes (1993-94)	25	22	9	0	0	0	0
Sherice Bartling (1995-96)	38	24	68	7	2	11	25
Meredith Bean (1993)	13	13	14	3	0	1	7
Iman Bearde (2009-10)	35	0	6	1	1	2	4
Jenna Belcher (2007-09)	32	26	11	1	1	7	9
Issy Bellinghausen (2018)	9	0	1	0	0	0	0
Kendal Billingsley (2001-04)	95	59	69	12	5	5	29
Katherine Bjazevich (2000-03)	54	1	35	4	0	4	12
Kristi Blankinship (1993)	17	17	16	3	1	0	0
Victoria Bloom (2000-02)	30	0	18	2	0	1	5
Meg Boade (2024)	24	18	16	1	1	2	4
Bethany Bogart (1998-01)	89	75	40	3	2	16	22
Breana Boling (1998-01)	90	87	160	18	7	9	45
Krista Boling (1998-01)	87	80	12	2	0	3	7
Lily Boyden (2024)	24	8	25	1	0	0	2
Chelsea Braun (2010-13)	50	9	16	2	0	0	4
Elise Britt (2007-10)	53	16	26	1	0	5	7
Kristine Brittingham (2000-01)	2	0	0	0	0	0	0
Tiffany Brown (1994-97)	79	79	17	1	0	7	9
Charney Burk (2010-11)	39	20	19	0	0	5	5
Zakiya Bywaters (2009-12)	92	99	205	23	7	21	67
Reema Bzeih (2015)	9	7	1	0	0	0	0
Catherine Calvert (2005-08)	86	39	10	1	1	2	4
Marley Canales (2017-21)	79	55	81	11	3	15	37
Jayme Cargnoni (2002)	3	0	0	0	0	0	0
Jennifer Carlson (1993)	4	0	1	0	0	1	1
Chloe Castaneda (2016-19)	79	31	67	12	5	9	33
Mary Castelanelli (2003-06)	62	56	35	3	1	12	18
MacKenzie Cerda (2014-17)	78	54	95	6	2	11	23
Taylor Cheatham (2023-24)	36	0	35	2	0	3	7
Lauren Cheney (2006-09)	89	86	381	71	28	31	173
Vanessa Clark (1998-99)	32	23	23	2	1	3	7
Chelsea Cline (2009-12)	89	41	65	9	2	14	32
Taylor Cochran (2007-10)	17	0	5	0	0	0	0
Sarah Connell (1994-97)	46	16	36	2	1	5	9
Ally Cook (2022-24)	44	34	95	14	4	3	32
Dea Cook (2006-09)	96	86	20	4	2	2	10
Sofia Cook (2022-23)	56	30	115	12	4	6	30
Courteney Cosso (1998-99)	21	0	14	2	0	0	4
Ally Courtnall (2011-14)	89	65	125	13	4	16	42
Kara Croone (2024)	9	5	11	1	0	1	3
Aislynn Crowder (2020)	14	2	6	0	0	3	3
Abby Dahlkemper (2011-14)	93	92	76	5	3	10	20
Brittany Dankworth (2004)	2	0	0	0	0	0	0
Gina Dartt (1993-95)	51	24	35	2	1	3	7
Paloma Daubert (2024)	22	17	10	1	1	1	3
Bristyn Davis (2003-06)	93	82	227	26	4	17	69
Janae DeFazio (2019-23)	37	1	5	0	0	0	0
Olivia de Moraes (2018)	2	0	1	0	0	0	0
Madelyn Desiano (2020-22)	53	35	25	3	1	14	20
Kim Devine (2002-04)	72	37	97	16	6	5	37
Christina DiMartino (2005-08)	96	95	176	22	6	30	74
Staci Duncan (1998-01)	89	59	197	35	13	18	88
Sunny Dunphy (2016-19)	87	16	63	4	2	5	13
Kelly Durbin (2001)	8	0	1	0	0	0	0
Robyn Dutton (2008)	1	0	1	0	0	0	0
Caprice Dydasco (2011-14)	94	89	70	5	2	23	33
Megan Edelman (2020-23)	35	4	15	1	0	0	2
Bree Edwards (1996-99)	73	51	22	1	0	7	9
Emma Egizii (2021-24)	30	15	29	5	2	1	11
Lauren Emblem (1998-01)	58	12	38	6	2	3	15
Emily Ernsdorf (2000-02)	20	0	6	0	0	1	1
Maya Evans (2022-24)	46	12	23	2	1	2	6
Christina Eskridge (2003)	3	0	0	0	0	0	0

Player	GP	GS	Sh	G	GWG	A	Pts
Mary Everett (1994)	1	0	0	0	0	0	0
Kylie Facinelli (2010)	3	0	0	0	0	0	0
Kennedy Faulknor (2017-21)	67	26	38	8	3	4	20
Amy Fazio (2001-03)	86	56	18	1	0	10	12
Mia Fishel (2019-21)	59	55	154	32	16	14	78
Jessie Fleming (2016-19)	75	72	149	25	10	22	72
Brooke Flamson (1999)	8	2	2	0	0	1	1
Shana Flynn (2019-21)	15	0	2	0	0	0	0
Sunshine Fontes (2020-24)	85	37	165	22	8	15	59
Nicki Fraser (2024)	20	20	6	1	1	0	2
America Frias (2022-24)	39	15	11	1	0	4	6
Nicki Friedberg (2007)	2	0	0	0	0	0	0
Jordyn Gather (2021-23)	1	1	0	0	0	0	0
Jordan Geis (2024)	24	12	29	2	1	1	5
Barbie Gil (1993-94)	15	5	36	6	2	2	14
Jackie Gilday (2019-22)	31	6	13	2	0	0	4
Michelle Gleason (2003-06)	57	11	19	0	0	2	2
Zoey Goralski (2014-17)	88	62	33	3	0	16	22
Lindsay Greco (2000-04)	97	85	213	29	7	19	77
Sommer Hammoud (1997-98)	43	41	37	2	0	4	8
Karissa Hampton (1997-00)	78	67	41	1	0	5	7
Clara Hardling (2021)	4	0	0	0	0	0	0
Erin Hardy (2005-08)	85	85	5	0	0	2	2
Jessica Harris (2003-06)	32	3	5	0	0	0	0
Chloe Hemingway (2015-17)	4	1	0	0	0	0	0
Julia Hernandez (2016-18)	64	12	61	11	1	4	26
Melanie Hom (1994-95)	26	16	28	3	1	2	8
Julie Hoshizaki (2004)	16	0	0	0	0	1	1
Kristy Howard (1993)	17	16	35	3	1	10	16
Erika Inlay (1993)	7	1	4	1	0	1	3
Venus James (1997-00)	89	63	192	30	10	21	81
Crystal James (2001-04)	45	16	38	4	3	10	18
Darian Jenkins (2013-16)	76	64	127	29	14	12	70
Julia Jones (2002)	3	0	0	0	0	0	0
Whitney Jones (2000-03)	92	88	146	11	3	12	34
Michelle Kaping (1994-95)	18	10	12	0	0	3	3
Lauren Kaskie (2013-16)	91	25	75	3	2	2	8
Kylie Kerr (2019-22)	44	20	2	0	0	1	1
Sarah Killion (2011-13)	64	53	45	4	3	20	28
Larisa Kiremidjian (1995-98)	74	63	95	14	2	7	35
Coco Kleinert (2005-08)	8	0	3	0	0	0	0
Kristiana Konkol-Mroczkowski (2012-15)	54	8	28	2	0	1	5
Julie Koudelka (1994-96)	41	39	10	0	0	2	2
Ari Krakowsky (2012-13)	6	1	1	0	0	0	0
Stephanie Kron (2003-06)	57	15	60	5	0	8	18
Molly Kruger (2006)	19	2	10	0	0	0	0
Kara Lang (2005-09)	74	72	264	32	7	19	83
Kristina Larsen (2006-09)	92	53	225	30	11	11	71
Kodi Lavrusky (2012-15)	71	29	80	14	5	6	34
Natalia Ledezma (2010)	18	10	3	0	0	0	0
Kathryn Lee (2000-03)	91	84	5	0	0	3	3
Lucretia Lee (2009-12)	88	73	16	1	0	2	4
Ally Lemos (2022-23)	44	44	48	3	1	11	17
Maya Leoni (2023-24)	7	0	1	0	0	0	0
Sydney Leroux (2008-11)	84	83	314	57	23	12	126
Louise Lieberman (1995-98)	78	37	101	7	2	17	31
Michele Lieberman (1994-96)	41	33	38	5	2	6	16
Stacy Lindstrom (2002-06)	95	83	118	9	1	16	34
Skylar Little (1996-99)	84	68	13	0	0	5	5
Jodi Loeffler (1993)	11	0	6	2	0	0	4
Belden Long (2012-15)	13	2	1	0	0	0	0
Courtney Lovelace (2010)	8	0	1	0	0	0	0
Rachel Lowe (2019)	11	0	9	1	0	1	3
Isabel Loza (2020-21)	4	0	0	0	0	0	0
Anne Luke (1996)	6	0	3	0	0	0	0
Hailie Mace (2015-18)	79	74	148	24	7	12	60
Sierra Mack (2010)	3	0	0	0	0	0	0
Caitlyn Mac Kechnie (2005-08)	61	5	36	5	1	13	23
Hannah Mac Kechnie (2008)	1	0	0	0	0	0	0
Michelle Mangiardi (2001-02)	20	0	12	1	0	0	2
Adrienne Manwaring (1993)	8	8	3	0	0	0	0
Peyton Marcisz (2023-24)	18	5	4	0	0	1	1
Bridgette Marin-Valencia (2022-24)	54	20	58	8	2	4	20
Arianna Martinez (2010-11)	42	16	30	0	0	3	3
Jillian Martinez (2020-21)	10	0	1	0	0	0	0
Amelia Mathis (2008-11)	53	1	7	1	0	2	4
Gabrielle Matulich (2014-17)	68	22	12	4	1	5	13

Player	GP	GS	Sh	G	GWG	A	Pts
Kylie McCarthy (2011-14)	66	14	56	12	4	6	30
Kaiya McCullough (2016-19)	92	92	7	1	0	5	7
Brynn McGrath (2004)	12	6	1	1	0	0	2
Quincy McMahon (2021-23)	62	54	48	5	1	20	30
Mari Meinhart (1993-96)	72	56	74	8	2	7	23
Sophie Metz (2009)	19	5	6	0	0	2	2
Sam Mewis (2011-14)	87	86	252	31	11	32	94
Teagan Micah (2016-17)	47	25	0	0	0	1	1
Nancy Mikacenic (2001)	12	0	4	0	0	0	0
Tracey Milburn (1998-00)	67	60	199	33	5	15	81
Sarah Miller (1994-97)	72	46	63	7	3	5	19
Gabbi Miranda (2013-16)	73	40	14	5	2	6	16
Mary-Frances Monroe (2001)	23	23	106	12	6	4	28
Iris Mora (2002-05)	84	73	157	33	14	38	104
Sarah Morgan (1999-00)	28	0	13	0	0	3	3
Brecken Mozingo (2019)	6	0	0	0	0	0	0
Amber Munerlyn (2015-16)	41	19	41	9	2	4	22
Sonja Munevar (1993)	17	16	49	13	3	6	32
Amy Nolin (1994-95)	12	0	9	1	0	0	2
Kerry Norris (1996-97)	1	0	0	0	0	0	0
Kaila Novak (2020-21)	31	13	9	1	0	4	6
Jill Oakes (2002-05)	89	87	132	10	4	14	34
Theresa Oda-Burns (2005-06)	3	1	0	0	0	0	0
Taome Oliver (2015)	7	0	1	0	0	0	0
Ayo Oke (2023-24)	34	24	27	3	1	5	11
Rochelle Ouchi (1996-97, 99)	33	23	15	3	2	5	11
Megan Oyster (2011-14)	90	49	42	2	2	3	7
Lucy Parker (2019-20)	31	31	24	4	2	1	9
Miriam Parsa (1994-95)	11	1	4	1	1	0	2
Jacey Pederson (2016-20)	55	29	15	1	0	3	5
Jayden Perry (2021-24)	82	66	31	7	4	4	18
Wendy Polnaszek (1996)	8	2	1	0	0	1	1
Alma Playle (2004-07)	60	8	19	0	0	1	1
Emily Pringle (2023)	14	0	4	0	0	0	0
Courtney Proctor (2011-16)	72	17	46	5	1	4	14
Nandi Pryce (2000-03)	65	62	56	1	0	7	9
Megan Quinn (1998)	2	0	1	0	0	0	0
Jill Ratner (1993)	4	0	0	0	0	0	0
Lilly Reale (2021-24)	83	83	46	3	2	4	10
Sophie Reale (2024)	16	1	15	1	0	0	2
Maricarmen Reyes (2018-22)	71	37	98	15	7	9	39
Jenna Richmond (2010-13)	91	90	105	12	3	23	47
Stephanie Rigamat (2000-01)	47	41	122	26	12	15	67
Brianne Riley (2019-22)	78	45	12	1	1	6	8
Katie Rivera (2002-03)	23	6	20	6	2	4	16
Avery Robinson (2024)	18	1	12	0	0	0	0
Kelly Robson (1993-95)	38	21	44	5	2	0	10
Anika Rodriguez (2016-19)	77	57	145	15	6	28	58
Karina Rodriguez (2017-20)	85	82	36	5	1	2	12
Michaela Rosenbaum (2020-23)	64	20	25	2	0	4	8
Katelyn Rowland (2011-14)	90	89	0	0	0	2	2
Sarah Salazar (2007)	10	0	2	0	0	1	1
Ashley Sanchez (2017-19)	69	66	186	23	6	42	88
Sammy Sanchez (2024)	4	0	3	0	0	0	0
Christine Sanders (1993-95)	25	7	20	3	0	1	7
Dani Satterwhite (2018)	5	0	2	1	0	0	2
Julia Saunicheva (2022)	8	1	0	0	0	0	0
Jennifer Sayles (2004-06)	17	0	3	0	0	0	0
Britney Scannell (2006-07)	18	0	1	0	0	0	0
Milla Shafie (2023-24)	17	7	3	0	0	1	1
Crystal Shaffie (2011-13)	28	1	5	1	0	0	2
Whitney Sharpe (2008-09)	34	6	5	0	0	2	2
Delanie Sheehan (2017-20)	86	70	91	15	6	18	48
Sue Skenderian (1993-96)	65	57	18	1	1	4	6
Ahsha Smith (2009-11)	40	5	21	2	1	4	8
Taylor Smith (2012-15)	87	80	186	27	9	22	76
My Haugland Sorsdahl (2021-23)	13	1	1	0	0	0	0
Jessica Stamp (2001)	9	0	3	0	0	0	0
Chelsea Stewart (2011-13)	66	41	33	2	2	12	16
Mary Stuart (1999)	2	0	1	0	0	0	0
Sarah-Gayle Swanson (2000-03)	88	70	180	35	14	17	87
Nicole Sweetman (2007-08)	2	0	0	0	0	1	1
Lauren Switzer (2006)	21	13	15	1	0	4	6
Rhiannon Tanaka (1996-97)	35	34	7	1	0	1	3
Shannon Thomas (1994-97)	72	71	93	12	6	8	32
Beth Thompson (1996-99)	56	39	38	2	1	2	6
Camille Toney (2004-05)	13	0	4	0	0	0	0

Player	GP	GS	Sh	G	GWG	A	Pts
Dasia Torbert (2020-21)	21	9	11	1	0	2	4
Kali Trevithick (2019-22)	21	4	24	5	0	3	13
Allie True (2002)	22	17	30	1	1	4	6
Reilyn Turner (2020-23)	70	75	245	42	16	15	99
Madison Tye (2012-15)	32	19	3	0	0	1	1
Maki Umehara (2016-19)	6	1	0	0	0	0	0
Caitlin Ursini (2003-05)	54	28	33	3	2	3	9
Mackenzee Vance (2021-23)	20	5	14	2	0	3	7
Rose Vandenberg (2005)	1	0	0	0	0	0	0
Val Vargas (2023-24)	33	15	53	3	1	2	8
Viviana Villacorta (2017-20)	72	60	65	7	1	16	30
Paige Viloria (1993)	16	2	5	0	0	0	0
Elie Walbruch (2022)	13	0	9	1	1	0	2
Dana Wall (2007-10)	74	18	32	2	0	4	8
Allison West (1993-94)	10	1	1	0	0	0	0
Brittany Whalen (2000-01)	21	4	4	1	0	0	2
Chrissy Whalen (1994-97)	12	3	11	2	1	1	5
Rosie White (2011-14)	83	55	157	17	3	12	46
Liz Willemse (1995-98)	42	8	47	8	1	6	22
Cheryl Williams (1994-95)	29	17	9	0	0	1	1
Summer Williams (2008-11)	72	9	24	1	0	5	7
Lauren Wilmoth (2006-09)	96	95	69	5	1	23	33
Bella Winn (2024)	2	2	4	1	0	1	3
Claire Winter (2013-17)	54	27	20	3	1	1	7
Jessica Winton (1999)	20	10	42	12	3	5	29
Tracey Winzen (1999-02)	67	41	59	6	1	6	18
Courtney Wright (2000)	12	1	1	1	1	0	2
Kylie Wright (2007-10)	90	89	92	5	1	5	15
Lexi Wright (2021-23)	54	37	120	14	3	10	38
Liz Zadro (2007-10)	66	2	20	5	0	3	13
Cassie Zappaterreno (1993)	9	0	10	1	0	3	5
Blake Zerboni (2005-07)	51	1	25	4	0	1	9
McCall Zerboni (2005-08)	98	73	99	13	5	17	33

Goalkeeping Statistics

Player	GP-GS	Min	Sv	Sho	GA	GAA	W-L-T
Lauren Brzykcy (2018-22)	77-74	6550	234	29	47	0.65	59-7-7
Ryan Campbell (2024)	24-24	2171	46	16	10	0.42	17-4-3
Arianna Criscione (2003-04)	22-15	1493	39	7	11	0.66	14-1-0
Lindsay Culp (1996-99)	73-69	6255	265	31	67	0.96	52-15-2
Kelsey Davis (2005)	8-2	298	8	1	0	0.00	2-0-0
Yiana Dimmitt (2008-10)	14-2	333	16	0	7	1.89	0-1-1
Shanelle Eng (1993-94)	7-5	438	7	1	4	0.82	3-1-0
Siri Ervik (2015-17)	10-9	785	22	2	18	2.06	3-4-1
Faith Nguyen (2022)	1-0	10	0	0	0	0	0-0-0
Jaclyn Harwood (2000-02)	9-2	276	8	0	1	0.33	0-0-0
Val Henderson (2004-07)	95-94	8305	240	38	58	0.63	76-14-4
Julie Kapcala (1997-98)	7-2	309	7	1	5	1.46	2-0-0
Sarah Lombardo (2001-03)	39-31	2967	54	14	21	0.64	26-6-3
Kelly McManus (2022-23)	2-0	33	1	0	0	0.00	0-0-0
Teagan Micah (2016-19)	84-76	7519	248	36	68	0.81	61-13-8
Hannah Mitchell (2021)	2-0	90	3	0	1	1.00	0-0-0
Alana Munger (2011-13)	14-4	681	16	1	3	0.40	1-0-2
Faith Nguyen (2022-23)	4-0	51	0	0	0	0.00	0-0-0
Gretchen Overgaard (1994-95)	31-31	3014	160	15	22	0.66	20-5-5
Amy Palmer (1993)	16-15	1482	70	5	23	1.39	9-6-1
CiCi Peterson (1998-01)	64-58	5178	177	26	44	0.76	45-10-2
Neeku Purcell (2022-23)	27-19	1828	33	7	13	0.64	16-2-1
Joanna Quinlivan (1994-95)	5-4	466	18	2	5	0.97	3-2-0
Katelyn Rowland (2011-14)	90-89	7870	202	55	35	0.40	73-6-9
Chante' Sandiford (2009-11)	50-47	4413	128	18	36	0.73	37-10-3
Arielle Schechtman (2015)	5-3	360	26	2	6	1.50	2-2-0
Cassie Sternbach (2012-15)	8-0	642	19	1	10	1.40	3-4-0
Ashley Thompson (2005-2008)	41-28	2778	100	16	12	0.39	25-2-1
Emily Zaplatosch (2003)	2-1	78	3	0	1	1.13	0-0-0

Honda Award

2013	Abby Dahlkemper
2014	Sam Mewis
2022	Lilly Reale

United Soccer Coaches All-Americans

1997	Traci Arkenberg
	Rhiannon Tanaka (3rd)
2000	Tracey Milburn (2nd)
2001	Mary-Frances Monroe
	Stephanie Rigamat (2nd)
2002	Nandi Pryce
2003	Nandi Pryce
	Iris Mora
2004	Jill Oakes (2nd)
	Iris Mora (3rd)
2005	Jill Oakes
	Danesha Adams (2nd)
	Valerie Henderson (2nd)
2006	Lauren Cheney
	Christina DiMartino
	Danesha Adams (3rd)
2007	Lauren Cheney
	Christina DiMartino (2nd)
	Danesha Adams (3rd)
2008	Lauren Cheney
	Christina DiMartino
	Erin Hardy (2nd)
2009	Lauren Cheney
	Sydney Leroux (3rd)
2010	Sydney Leroux (3rd)
	Lauren Barnes (3rd)
2011	Sydney Leroux
	Abby Dahlkemper (3rd)
2012	Zakiya Bywaters
	Abby Dahlkemper (2nd)
2013	Abby Dahlkemper
	Katelyn Rowland (2nd)
	Darian Jenkins (3rd)
2014	Abby Dahlkemper
	Sam Mewis
	Katelyn Rowland (2nd)
	Sarah Killion (3rd)
2016	Jessie Fleming (3rd)
2017	Jessie Fleming
	Hailie Mace
2018	Ashley Sanchez
2019	Jessie Fleming
2020	Delanie Sheehan
	Mia Fishel (2nd)
	Lauren Brzykcy (3rd)
2021	Mia Fishel (3rd)
2022	Lilly Reale (2nd)
2023	Lilly Reale
	Reilyn Turner (2nd)
2024	Lilly Reale
	Ryan Campbell (4th)

Soccer America MVPs

1997	Traci Arkenberg
2000	Stephanie Rigamat
2002	Nandi Pryce
2003	Nandi Pryce
2004	Kendal Billingsley
2005	Jill Oakes
	Danesha Adams
2006	Christina DiMartino
2007	Lauren Cheney
	Danesha Adams (2nd)
	Christina DiMartino (2nd)
2008	Lauren Cheney
	Christina DiMartino
2009	Lauren Cheney
	Sydney Leroux (2nd)
2010	Sydney Leroux
2011	Sydney Leroux
2012	Zakiya Bywaters
2013	Abby Dahlkemper
	Katelyn Rowland
2014	Abby Dahlkemper
	Sarah Killion
	Sam Mewis
	Katelyn Rowland

Soccer Buzz All-Americans

2000	Krista Boling
2002	Nandi Pryce
	Jill Oakes
2003	Nandi Pryce
	Iris Mora
2004	Jill Oakes (2nd)
	Bristyn Davis (HM)
2005	Jill Oakes
	Danesha Adams
	Kara Lang
2006	Lauren Cheney
	Christina DiMartino
	Danesha Adams (2nd)
	Erin Hardy (4th)
2007	Lauren Cheney
	Christina DiMartino (2nd)
	Danesha Adams (3rd)
2008	Christina DiMartino
	Erin Hardy
	Lauren Cheney (2nd)

Freshman All-Americans

2000	Kathryn Lee (SB)
	Sarah-Gayle Swanson (SA, SB)
2002	Jill Oakes (SA, SB)
2004	Danesha Adams (SA, SB)
	Valerie Henderson (SA, SB 3rd)
2005	Kara Lang (SB)
	Christina DiMartino (SB)
2006	Lauren Cheney (SB)*
	Lauren Wilmoth (SB 2nd)
2007	Lauren Barnes (SA, SB 2nd)
	Kylie Wright (SB 2nd)
2008	Sydney Leroux (SB 3rd)
2009	Zakiya Bywaters (SA 2nd)
	Chelsea Cline (SA 2nd)
2011	Sam Mewis (SA)
	Abby Dahlkemer (SA)
2013	Darian Jenkins (SA)
2014	Zoey Goralski (SA)

First-team unless indicated
SB - Soccer Buzz, SA - Soccer America
* Indicates National Freshman of the Year

United Soccer Coaches All-Region

1996	Traci Arkenberg
	Rhiannon Tanaka (2nd)
1997	Traci Arkenberg
	Rhiannon Tanaka
	Shannon Thomas (2nd)
1998	Skylar Little
	Staci Duncan (2nd)
	Lindsay Culp (3rd)
	Sommer Hammoud (3rd)
	Venus James (3rd)
1999	Venus James (3rd)
	Skylar Little (3rd)
	Tracey Milburn (HM)
2000	Tracey Milburn
	Krista Boling (2nd)
	Venus James (3rd)
2001	Mary-Frances Monroe
	Stephanie Rigamat
	Krista Boling (2nd)
	Sarah-Gayle Swanson (2nd)
2002	Nandi Pryce
	Jill Oakes (2nd)
	Whitney Jones (3rd)
2003	Nandi Pryce
	Iris Mora
	Sarah-Gayle Swanson (2nd)
	Whitney Jones (2nd)
	Jill Oakes (3rd)
2004	Iris Mora
	Jill Oakes
	Bristyn Davis (3rd)
2005	Danesha Adams
	Jill Oakes
	Valerie Henderson
	Iris Mora (2nd)
	Mary Castelanelli (3rd)
2006	Christina DiMartino
	Lauren Cheney
	Danesha Adams
	Valerie Henderson (3rd)
2007	Danesha Adams
	Christina DiMartino
	Lauren Cheney
	Erin Hardy (2nd)
	Valerie Henderson (3rd)
2008	Lauren Cheney
	Ashley Thompson
	Christina DiMartino
	Erin Hardy
	McCall Zerboni (3rd)
2009	Lauren Cheney
	Sydney Leroux
	Lauren Barnes (2nd)
	Kristina Larsen (2nd)
	Lauren Wilmoth (3rd)
2010	Lauren Barnes
	Sydney Leroux
	Kylie Wright (2nd)
2011	Abby Dahlkemper
	Sam Mewis
	Sydney Leroux
	Zakiya Bywaters
2012	Zakiya Bywaters
	Abby Dahlkemper
	Sarah Killion
	Jenna Richmond (3rd)
	Katelyn Rowland (3rd)
2013	Abby Dahlkemper
	Darian Jenkins
	Sarah Killion
	Jenna Richmond
	Katelyn Rowland
2014	Abby Dahlkemper
	Sarah Killion
	Sam Mewis
	Katelyn Rowland
	Taylor Smith (2nd)
2015	Kodi Lavrusky (2nd)
2016	Jessie Fleming
	Darian Jenkins (2nd)
2017	Jessie Fleming
	Hailie Mace
	Ashley Sanchez
	Kaiya McCullough (2nd)
2018	Ashley Sanchez
	Jessie Fleming (2nd)
	Hailie Mace (2nd)
	Karina Rodriguez (2nd)
2019	Jessie Fleming
	Ashley Sanchez (2nd)
2020	Lauren Brzykcy
	Mia Fishel
	Karina Rodriguez
	Delanie Sheehan
	Reilyn Turner (2nd)
2021	Olivia Athens
	Mia Fishel
	Lilly Reale
	Lauren Brzykcy (2nd)
	Reilyn Turner (2nd)
2022	Lauren Brzykcy
	Lilly Reale
	Reilyn Turner
	Sunshine Fontes (2nd)
	Ally Lemos (2nd)
2023	Ally Cook
	Ally Lemos
	Lilly Reale
	Reilyn Turner
	Quincy McMahon (2nd)
2024	Ryan Campbell
	Sofia Cook
	Lilly Reale
	Quincy McMahon (2nd)
	Jayden Perry (2nd)

Soccer Buzz All-Region

1997	Traci Arkenberg^
	Rhi Tanaka
	Shannon Thomas (2nd)
	Sommer Hammoud (3rd)*
1998	Skylar Little
	Lindsay Culp (2nd)
	Staci Duncan (3rd)
	Breana Boling (3rd)
	Venus James (3rd)
1999	Tracey Milburn (2nd)
	Skylar Little (3rd)
2000	Tracey Milburn
	Krista Boling (2nd)
	Stephanie Rigamat (3rd)
	Karissa Hampton (3rd)
2001	Stephanie Rigamat
	Mary-Frances Monroe
	Krista Boling (2nd)
	Sarah-Gayle Swanson (3rd)
2002	Nandi Pryce
	Whitney Jones (2nd)
	Jill Oakes (2nd)
2003	Iris Mora
	Nandi Pryce^
	Sarah-Gayle Swanson (2nd)
	Whitney Jones (2nd)
2004	Bristyn Davis
	Jill Oakes
	Iris Mora (2nd)
	Kendal Billingsley (3rd)
2005	Danesha Adams
	Jill Oakes
	Kara Lang (2nd)
	Iris Mora (3rd)
	Mary Castelanelli (3rd)
2006	Lauren Cheney^*
	Danesha Adams
	Christina DiMartino
	Erin Hardy
	Valerie Henderson (3rd)
2007	Danesha Adams
	Lauren Cheney^
	Christina DiMartino
	Erin Hardy (2nd)
	Valerie Henderson (2nd)
2008	Lauren Cheney
	Christina DiMartino
	Erin Hardy
	Lauren Wilmoth (2nd)
	Ashley Thompson (2nd)
	Kylie Wright (3rd)

^ West Region Player of the Year
* West Region Freshman of the Year

NCAA All-Tournament

2000	Karissa Hampton
	Venus James
2003	Nandi Pryce
2004	Kendal Billingsley
	Danesha Adams
	Iris Mora
	Valerie Henderson
	Bristyn Davis
2005	Danesha Adams
	Jill Oakes

	Iris Mora
2007	Lauren Cheney
	Christina DiMartino
2008	Lauren Cheney
2009	Lauren Cheney
	Sydney Leroux
2013	Ally Courtnall (Defensive MVP)
	Sarah Killion
	Katelyn Rowland
	Megan Oyster
2017	Jessie Fleming
	Zoey Goralski
	Hailie Mace
2019	Jessie Fleming
2022	Ally Lemos
	Lilly Reale (Defensive MVP)
	Reilyn Turner (Offensive MVP)
	Lexi Wright

Conference Coach of the Year

1997	Joy Fawcett
2003	Jillian Ellis
2007	Jillian Ellis
2014	Amanda Cromwell
2020	Amanda Cromwell
2022	Margueritte Aozasa
2023	Margueritte Aozasa

Conference Player of the Year

1997	Traci Arkenberg
2000	Tracey Milburn
2003	Nandi Pryce (co)
2007	Lauren Cheney
2008	Christina DiMartino
2012	Zakiya Bywaters
2014	Sam Mewis

Conference Defender of the Year

2014	Abby Dahlkemper
2022	Lilly Reale
2023	Lilly Reale
2024	Lilly Reale

Conference Midfielder of the Year

2020	Delanie Sheehan

Conference Forward of the Year

2023	Reilyn Turner

Conference Goalkeeper of the Year

2014	Katelyn Rowland
2020	Lauren Brzykcy

Conference Freshman of the Year

1997	Sommer Hammoud
1999	Jessica Winton (co)
2006	Lauren Cheney
2013	Darian Jenkins
2020	Reilyn Turner
2024	Nicki Fraser

All-Conference Selections

1995	Traci Arkenberg
	Shannon Thomas
	Tiffany Brown (2nd)
	Louise Lieberman (2nd)
1996	Traci Arkenberg
	Rhiannon Tanaka (2nd)
	Shannon Thomas (2nd)
1997	Traci Arkenberg
	Rhiannon Tanaka
	Shannon Thomas
	Sommer Hammoud (2nd)
	Beth Thompson (2nd)
1998	Staci Duncan
	Tracey Milburn
	Breana Boling (2nd)
	Venus James (2nd)
1999	Tracey Milburn
	Staci Duncan (2nd)
	Venus James (2nd)
	Skylar Little (2nd)
2000	Krista Boling
	Karissa Hampton
	Tracey Milburn
	Breana Boling (2nd)
	CiCi Peterson (HM)
2001	Krista Boling
	Mary-Frances Monroe
	Stephanie Rigamat
	Sarah-Gayle Swanson
	Whitney Jones (2nd)
	Nandi Pryce (2nd)
	Breana Boling (HM)
	Bethany Bogart (HM)
2002	Whitney Jones
	Jill Oakes
	Nandi Pryce
	Iris Mora (2nd)
	Sarah-Gayle Swanson (2nd)
	Kat Lee (HM)
2003	Nandi Pryce
	Iris Mora
	Whitney Jones
	Sarah-Gayle Swanson
	Jill Oakes (2nd)
2004	Iris Mora
	Jill Oakes
	Bristyn Davis (2nd)
	Kendal Billingsley (HM)
2005	Danesha Adams
	Jill Oakes
	Valerie Henderson
	Iris Mora (2nd)
	Mary Castelanelli (HM)
	Kara Lang (HM)
	Christina DiMartino (HM)
2006	Lauren Cheney
	Danesha Adams
	Christina DiMartino
	Valerie Henderson (2nd)
	Erin Hardy (HM)
	Stacy Lindstrom (HM)
2007	Lauren Cheney
	Danesha Adams
	Christina DiMartino
	Valerie Henderson
	Erin Hardy (2nd)
	Kara Lang (2nd)
	Kylie Wright (HM)
2008	Lauren Cheney
	Christina DiMartino
	Erin Hardy
	Ashley Thompson
	Lauren Wilmoth (2nd)
	Kylie Wright (2nd)
	McCall Zerboni (HM)
2009	Lauren Cheney
	Sydney Leroux (2nd)
	Lauren Wilmoth (2nd)
	Lauren Barnes (2nd)
	Kristina Larsen (HM)
	Dea Cook (HM)
2010	Sydney Leroux
	Lauren Barnes
	Kylie Wright
	Zakiya Bywaters (HM)
	Jenna Richmond (HM)
2011	Sydney Leroux
	Zakiya Bywaters
	Abby Dahlkemper
	Sam Mewis (2nd)
2012	Zakiya Bywaters
	Abby Dahlkemper
	Sarah Killion
	Lucretia Lee (2nd)
	Sam Mewis (2nd)
	Katelyn Rowland (2nd)
	Caprice Dydasco (HM)
	Jenna Richmond (HM)
2013	Abby Dahlkemper
	Darian Jenkins
	Sarah Killion
	Katelyn Rowland
	Jenna Richmond
	Taylor Smith
	Sam Mewis (2nd)
2014	Abby Dahlkemper
	Sarah Killion
	Sam Mewis
	Katelyn Rowland
	Ally Courtnall (2nd)
	Taylor Smith (2nd)
	Megan Oyster (HM)
2015	Kodi Lavrusky (2nd)
	Darian Jenkins (HM)
2016	Jessie Fleming
	Darian Jenkins (2nd)
	Anika Rodriguez (2nd)
	Hailie Mace (HM)
2017	Jessie Fleming
	Hailie Mace
	Ashley Sanchez
	Kaiya McCullough (2nd)
	MacKenzie Cerda (3rd)
2018	Jessie Fleming
	Ashley Sanchez
	Hailie Mace (2nd)
	Viviana Villacorta (2nd)
	Anika Rodriguez (3rd)
	Karina Rodriguez (3rd)
	Delanie Sheehan (3rd)
2019	Jessie Fleming
	Ashley Sanchez
	Kaiya McCullough (2nd)
	Lucy Parker (2nd)
	Viviana Villacorta (2nd)
	Chloe Castaneda (3rd)
	Mia Fishel (3rd)
2020	Lauren Brzykcy
	Mia Fishel
	Karina Rodriguez
	Delanie Sheehan
	Reilyn Turner
	Marley Canales (2nd)
2021	Mia Fishel
	Lilly Reale
	Olivia Athens (2nd)
	Lauren Brzykcy (2nd)
	Reilyn Turner (2nd)
	Marley Canales (3rd)
2022	Quincy McMahon
	Lilly Reale
	Reilyn Turner
	Lauren Brzycky (2nd)
	Sunshine Fontes (2nd)
	Ally Cook (3rd)
	Ally Lemos (3rd)
	Maricarmen Reyes (3rd)
2023	Ally Cook
	Ally Lemos
	Quincy McMahon
	Lilly Reale
	Reilyn Turner
	Sofia Cook (2nd)
	Ayo Oke (2nd)
	Jayden Perry (2nd)
	Sunshine Fontes (3rd)
	Lexi Wright (3rd)
2024	Sofia Cook
	Lilly Reale
	Ryan Campbell (2nd)
	Quincy McMahon (2nd)
	Jayden Perry (2nd)
	Nicki Fraser (3rd)
	Val Vargas (3rd)

Conference All-Freshman Team

2005	Kara Lang
	Christina DiMartino
	Erin Hardy
2006	Lauren Cheney
	Kristina Larsen
2007	Lauren Barnes
	Kylie Wright
2008	Sydney Leroux
2009	Zakiya Bywaters
	Chelsea Cline
2010	Jenna Richmond
	Natalia Ledezma
2011	Sam Mewis
	Abby Dahlkemper
	Kately Rowland
	Caprice Dydasco
2012	Taylor Smith
2013	Darian Jenkins
	Lauren Kaskie
	Gabbi Miranda
2014	Zoey Goralski
2016	Jessie Fleming
	Kaiya McCullough
	Anika Rodriguez
2017	Ashley Sanchez
	Delanie Sheehan
2018	Lauren Brzykcy
	Maricarmen Reyes
2019	Mia Fishel
2020	Sunshine Fontes
	Kaila Novak
	Reilyn Turner
2021	Quincy McMahon
	Lilly Reale
2022	Sofia Cook
	Ally Lemos
2023	Val Vargas
2024	Nicki Fraser
	Jordan Geis

Big Ten Sportsmanship Award

2024	Quincy McMahon

UCLA Female Athlete of the Year

1997	Traci Arkenberg

UCLA Athletics Hall of Fame

2008	Traci Arkenberg
2013	Nandi Pryce
2019	Jill Ellis
2020	Lauren Cheney
2025	Tracey Milburn

Soccer America Coach of the Year

2013	Amanda Cromwell

United Soccer Coaches Coach of the Year

2000	Jillian Ellis

United Soccer Coaches National Staff of the Year

2022	Aozasa, Boyoko, Poletto, Tudela

United Soccer Coaches Regional Coach of the Year

2014	Amanda Cromwell

United Soccer Coaches Regional Staff of the Year

2020	Cromwell, Greene, Alukonis, Webber
2022	Aozasa, Boyoko, Poletto, Tudela

CSC Academic All-American

2003	Sarah Lombardo
2014	Ally Courtnall
	Sam Mewis
2023	Ally Cook
	Lilly Reale (2nd)

CSC Academic All-District

1997	Shannon Thomas
2002	Sarah Lombardo (2nd)
2003	Sarah Lombardo
2004	Kendal Billingsley (2nd)
2005	Mary Castelanelli
2006	Mary Castelanelli (3rd)
2007	Valerie Henderson
2008	Kara Lang (2nd)
2009	Jenna Belcher (3rd)
2011	Charney Burk
2012	Chelsea Stewart
2013	Abby Dahlkemper (2nd)
	Sarah Killion (2nd)
	Chelsea Stewart (2nd)
2014	Ally Courtnall
	Sam Mewis
	Sarah Killion (2nd)
2016	Darian Jenkins
2017	Julia Hernandez
	Sunny Dunphy (2nd)
	Kaiya McCullough (2nd)
2018	Sunny Dunphy (2nd)
	Julia Hernandez (2nd)
2020	Olivia Athens
	Lauren Brzykcy
2021	Brianne RIley
2022	Lauren Brzykcy
	Jackie Gilday
	Quincy McMahon
	Lilly Reale
	Brianne Riley
2023	Ally Cook
	Quincy McMahon
	Neeku Purcell
	Lilly Reale

United Soccer Coaches Scholar All-American

2007	Valerie Henderson
2013	Abby Dahlkemper*
	Sarah Killion
	Jenna Richmond
2014	Sarah Killion
	Sam Mewis
2020	Lauren Brzykcy
2024	Lilly Reale
	Sofia Cook (2nd)

* Indicates Scholastic All-American of the Year

United Soccer Coaches Scholar All-Region

2013	Abby Dahlkemper
	Sarah Killion
	Jenna Richmond
	Ally Courtnall (2nd)
	Sam Mewis (2nd)
2014	Sarah Killion
	Sam Mewis
	Ally Courtnall (2nd)
	Rosie White (3rd)
2019	Kaiya McCullough (3rd)
2020	Lauren Brzykcy
2021	Lauren Brzykcy (2nd)
2024	Sofia Cook
	Lilly Reale
	Quincy McMahon (2nd)
	Jayden Perry (2nd)

Conference Scholar-Athlete of the Year

2014	Sarah Killion
2019	Kaiya McCullough

Big Ten Distinguished Scholar

2024	Sofia Cook
	Kirsten Crane
	Maya Evans
	Quincy McMahon
	Jayden Perry
	Lilly Reale

Conference All-Academic

1994	Kelly Robson (2nd)
	Mari Meinhart (HM)
1995	Shannon Thomas
	Tiffany Brown (2nd)
	Melanie Hom (HM)
	Mari Meinhart (HM)
	Gretchen Overgaard (HM)
	Miriam Parsa (HM)
	Cheryl Williams (HM)
1996	Shannon Thomas
	Sarah Connell (2nd)
	Tiffany Brown (HM)
	Larisa Kiremidjian (HM)
	Mari Meinhart (HM)
1997	Shannon Thomas
	Lindsay Culp (2nd)
	Tiffany Brown (HM)
	Larisa Kiremidjian (HM)
	Beth Thompson (HM)
1998	Lindsay Culp
	Larisa Kiremidjian (2nd)
1999	Lindsay Culp
	Bethany Bogart (HM)
2000	Bethany Bogart (HM)
	Brittany Whalen (HM)
2001	Bethany Bogart (HM)
	Sarah-Gayle Swanson (HM)
	Brittany Whalen (HM)
2002	Sarah Lombardo
	Kendal Billingsley (HM)
2003	Sarah Lombardo
	Jill Oakes (HM)
	Kathryn Lee (HM)
	Kendal Billingsley (HM)
	Kim Devine (HM)
2004	Kendal Billingsley (HM)
	Kim Devine (HM)
	Mary Castelanelli (HM)
	Michelle Gleason (HM)
	Julie Hoshizaki (HM)
	Crystal James (HM)
	Jill Oakes (HM)
2005	Mary Castelanelli (HM)
	Valerie Henderson (HM)
2006	Mary Castelanelli (2nd)
	Catherine Calvert (2nd)
	Valerie Henderson (HM)
	Christina DiMartino (HM)
2007	Catherine Calvert (HM)
	Dea Cook (HM)
	Valerie Henderson (HM)
	Kara Lang (HM)
2008	Catherine Calvert (HM)
	Kara Lang (HM)
2009	Jenna Belcher
	Elise Britt (HM)
	Dana Wall (HM)
	Kara Lang (HM)
	Dea Cook (HM)
2010	Elise Britt
	Dana Wall (2nd)
2011	Charney Burk
	Jenna Richmond (HM)
2012	Chelsea Braun (HM)
	Ally Courtnall (HM)
	Abby Dahlkemper (HM)
	Sarah Killion (HM)
	Kylie McCarthy (HM)
	Sam Mewis (HM)
	Megan Oyster (HM)
	Jenna Richmond (HM)
	Katelyn Rowland (HM)
	Chelsea Stewart (HM)
2013	Ally Courtnall (HM)
	Abby Dahlkemper (HM)
	Sarah Killion (HM)
	Sam Mewis (HM)
	Megan Oyster (HM)
	Jenna Richmond (HM)
	Katelyn Rowland (HM)
	Chelsea Stewart (HM)
	Rosie White (HM)
2014	Sarah Killion (2nd)
	Annie Alvarado (HM)
	Ally Courtnall (HM)
	Abby Dahlkemper (HM)
	Zoey Goralski (HM)
	Darian Jenkins (HM)
	Kylie McCarthy (HM)
	Sam Mewis (HM)
	Gabbi Miranda (HM)
	Megan Oyster (HM)
	Rosie White (HM)
2015	Annie Alvarado (HM)
	Zoey Goralski (HM)
	Darian Jenkins (HM)
	Lauren Kaskie (HM)
	Gabrielle Matulich (HM)
	Gabbi Miranda (HM)
	Claire Winter (HM)
2016	Annie Alvarado (HM)
	Zoey Goralski (HM)
	Darian Jenkins (HM)
	Lauren Kaskie (HM)
	Gabrielle Matulich (HM)
	Gabbi Miranda (HM)
	Amber Munerlyn (HM)
	Claire Winter (HM)
2017	Sunny Dunphy (2nd)
	Julia Hernandez (2nd)
	MacKenzie Cerda (HM)
	Jessie Fleming (HM)
	Zoey Goralski (HM)
	Gabrielle Matulich (HM)
	Kaiya McCullough (HM)
	Teagan Micah (HM)
	Jacey Pederson (HM)
	Claire Winter (HM)
2018	Julia Hernandez (2nd)
	Olivia Athens (HM)
	Marley Canales (HM)
	Sunny Dunphy (HM)
	Jessie Fleming (HM)
	Kaiya McCullough (HM)
	Tegan Micah (HM)
	Jacey Pederson (HM)
	Karina Rodriguez (HM)
2019	Olivia Athens
	Lauren Brzykcy
	Sunny Dunphy
	Kaiya McCullough
	Tegan Micah
	Jacey Pederson
	Cassidy Tshimbalanga
2020	Jen Alvarado
	Olivia Athens
	Lauren Brzykcy
	Jackie Gilday
	Kylie Kerr
	Emily Mickelsen
	Hannah Mitchell
	Kaila Novak
	Jacey Pederson
	Brianne Riley
	Kali Trevithick
	Cassidy Tshimbalanga
2021	Jen Alvarado
	Lauren Brzykcy
	Megan Edelman
	Jordyn Gather
	Jackie Gilday
	Kylie Kerr
	Jillian Martinez
	Kelly McManus
	Hannah Mitchell
	Kaila Novak
	Brianne Riley
	Michaela Rosenbaum
	Kali Trevithick
	Reilyn Turner
2022	Jen Alvarado
	Lauren Brzycky
	Sofia Cook
	Madelyn Desiano
	Megan Edelman
	Sunshine Fontes
	Jackie Gilday
	Kylie Kerr
	Ally Lemos
	Quincy McMahon
	Kelly McManus
	Jayden Perry
	Lilly Reale
	Brianne Riley
	Michaela Rosenbaum
	My Haugland Sorsdahl
	Kali Trevithick
	Reilyn Turner
2023	Jen Alvarado
	Ally Cook
	Sofia Cook
	Megan Edelman
	Maya Evans
	Sunshine Fontes
	Jordyn Gather
	Ally Lemos
	Peyton Marcisz
	Quincy McMahon
	Kelly McManus
	Jayden Perry
	Neeku Purcell
	Lilly Reale
	Michaela Rosenbaum
	My Haugland Sorsdahl
	Reilyn Turner
2024	Taylor Cheatham
	Sofia Cook
	Kirsten Crane
	Emma Egizii
	Maya Evans
	Sunshine Fontes
	Maya Leoni
	Peyton Marcisz
	Quincy McMahon
	Ayo Oke
	Jayden Perry
	Lilly Reale
	Sofie Reale
	Milla Shafie
	Lexi Wright

Arthur Ashe Jr. Sports Scholars

2020	Jackie Gilday
	Cassidy Tshimbalanga
2021	Marley Canales
	Jackie Gilday
	Jillian Martinez
2022	Jackie Gilday
2023	Neeku Purcell
2024	Sofia Cook
	Maya Evans

Danesha Adams (2004-07)
F/MF • Shaker Heights, Ohio

Three-time NSCAA All-American (2005-07) ... Two-time Soccer America All-American (2005 & '07) ... NCAA All-Tournament Team in 2004 & 2005.

YEAR	GP-GS	SH	GLS	GWG	A	PTS
2004	25-23	78	12	5	4	28
2005	26-26	95	21	9	4	46
2006	19-19	80	12	7	4	28
2007	24-24	67	15	5	8	38
Totals	**94-92**	**320**	**60**	**26**	**20**	**140**

Traci Arkenberg (1994-97)
F • Palos Verdes Estates, Calif.

UCLA's first All-American (1997) ... First women's soccer player inducted into UCLA Athletics Hall of Fame ... Ranks second at school in scoring (169 pts.).

YEAR	GP-GS	SH	GLS	GWG	A	PTS
1994	18-18	110	14	7	4	32
1995	20-20	106	18	6	7	43
1996	18-18	106	17	6	8	42
1997	22-22	129	22	7	8	52
Totals	**78-78**	**451**	**71**	**26**	**27**	**169**

Lauren Barnes (2007-10)
D • Upland, Calif.

Earned NSCAA third-team All-America honors in 2010 ... First-team All-Pac-10 selection in 2010 ... Soccer America Freshman All-American (2007).

YEAR	GP-GS	SH	GLS	GWG	A	PTS
2007	24-24	11	1	0	3	5
2008	25-24	19	0	0	6	6
2009	25-25	17	2	1	10	14
2010	22-22	19	5	2	6	16
Totals	**96-95**	**66**	**8**	**3**	**25**	**41**

Lauren Brzykcy (2018-21)
GK • San Clemente, Calif.

Earned third-team All-America honors in 2020, her first full-time season as starter ... Named the 2020 Pac-12 Goalkeeper of the Year ... Two-time All-Region selection … United Soccer Coaches Scholar All-American.

YEAR	GP-GS	Min.	Sv.	SHO	GA	GAA	W-L-T
2018	9-8	585	13	2(2)	5	0.77	5-2-0
2019	6-4	444	13	2(1)	5	1.01	3-1-0
2020	17-17	1608	69	7	13	0.73	13-1-3
2021	20-20	1805	67	9(1)	11	0.55	16-1-3
Totals	**52-49**	**4442**	**162**	**20(4)**	**34**	**0.69**	**37-5-6**

Zakiya Bywaters (2009-12)
F • Las Vegas, Nev.

NSCAA first-team All-American and the Pac-12 Player of the Year in 2012 ... MAC Hermann Trophy semifinalist ... No. 1 overall NWSL draft pick.

YEAR	GP-GS	SH	GLS	GWG	A	PTS
2009	25-23	20	2	0	7	11
2010	23-23	52	3	1	4	10
2011	21-21	43	3	0	6	12
2012	23-21	90	15	6	4	34
Totals	**92-88**	**205**	**23**	**7**	**21**	**67**

Ryan Campbell (2024)
GK • Laguna Beach, Calif.

Earned fourth-team All-America honors in 2024, her only season at UCLA ... Led the nation in shutouts with 16, a total that ranks No. 2 on UCLA's single-season shutout list and No. 8 on the school's career chart ... Ranked fifth nationally with a 0.41 GAA.

YEAR	GP-GS	Min.	Sv.	SHO	GA	GAA	W-L-T
2024	24-24	2171	46	16	10	0.41	17-4-3
Totals	**24-24**	**2171**	**46**	**16**	**10**	**0.41**	**17-4-3**

Lauren Cheney (2006-09)
F • Indianapolis, Ind.

UCLA's only four-time first-team All-American ... Soccer America National Player of the Year (2007) ... Ranks No. 1 all-time at UCLA in scoring (173 pts.).

YEAR	GP-GS	SH	GLS	GWG	A	PTS
2006	21-20	96	19	8	1	39
2007	23-23	88	23	9	11	57
2008	22-21	99	11	6	9	31
2009	23-22	98	18	5	10	46
Totals	**89-86**	**381**	**71**	**28**	**31**	**173**

Abby Dahlkemper (2011-14)
D • Menlo Park, Calif.

UCLA's first-ever Honda Award winner in 2013 … Four-time NSCAA All-American … 2013 MAC Hermann Trophy finalist and NSCAA Scholar All-American of the Year.

YEAR	GP-GS	SH	GLS	GWG	A	PTS
2011	21-21	13	0	0	2	2
2012	23-23	21	3	2	3	9
2013	25-24	25	1	0	2	4
2014	24-24	17	1	1	3	5
Totals	**93-92**	**78**	**5**	**3**	**10**	**20**

Christina DiMartino (2005-08)
MF • Massapequa, N.Y.

Three-time NSCAA All-American (2006-08) ... MAC Hermann Trophy finalist (2008) ... Soccer America MVP Team (2006-08) ... Pac-10 POY (2008)

YEAR	GP-GS	SH	GLS	GWG	A	PTS
2005	26-26	37	5	2	5	15
2006	21-21	46	5	1	7	17
2007	24-24	53	6	1	12	24
2008	25-24	40	6	2	6	18
Totals	**96-95**	**176**	**22**	**6**	**30**	**74**

Mia Fishel (2019-21)
F • San Diego, Calif.

Second-team All-American in 2020 and third-team in 2021 … Led UCLA in scoring in 2019 (14g, 31 pts) and 2021 (12g, 29 pts) … Three-time All-Pac-12 honoree.

YEAR	GP-GS	SH	GLS	GWG	A	PTS
2019	24-20	70	14	6	3	31
2020	16-16	38	6	4	6	18
2021	19-19	46	12	6	5	29
Totals	**59-55**	**154**	**32**	**16**	**14**	**78**

Jessie Fleming (2016-19)
MF • London, Ontario, Canada

MAC Hermann Trophy and Honda Award finalist in 2017 and 2019 … First-team NSCAA All-American in 2017 and 2019 and third-team honoree in 2016 … Just the fourth UCLA freshman to earn All-America honors ... Led UCLA in scoring in 2016 with 11g, 27 pts.

YEAR	GP-GS	SH	GLS	GWG	A	PTS
2016	19-16	42	11	3	5	27
2017	23-23	48	6	3	8	20
2018	11-11	23	5	3	5	15
2019	22-22	36	3	1	4	10
Totals	**75-72**	**149**	**25**	**10**	**22**	**72**

Erin Hardy (2005-08)
D • Costa Mesa, Calif.

NSCAA All-American (2008) ... All-Pac-10 selection (2006-08) ... NSCAA All-Region selection (2007) ... Pac-10 All-Freshman Team (2005).

YEAR	GP-GS	SH	GLS	GWG	A	PTS
2005	25-25	2	0	0	0	0
2006	21-21	0	0	0	0	0
2007	15-15	0	0	0	0	0
2008	24-24	3	0	0	2	2
Totals	**85-85**	**5**	**0**	**0**	**2**	**2**

Valerie Henderson (2004-08)
GK • Orinda, Calif.

NSCAA All-American (2005) ... Soccer America Freshman All-American (2004) ... NCAA All-Tournament Team (2004) ... UCLA career win leader (76).

YEAR	GP-GS	Min.	Sv.	SHO	GA	GAA	W-L-T
2004	25-25	2278	65	12	17	0.67	18-7-0
2005	25-24	2057	45	10	12	0.53	20-2-2
2006	21-21	1869	61	8	15	0.72	18-3-0
2007	24-24	2100	69	8	14	0.60	20-2-2
Totals	**95-94**	**8305**	**240**	**38**	**58**	**0.63**	**76-14-4**

Darian Jenkins (2013-16)
F • Riverton, Utah

NSCAA third-team All-American and the Pac-12 Freshman of the Year in 2013 … Led UCLA in scoring in 2012 with 11 goals and 27 points.

YEAR	GP-GS	SH	GLS	GWG	A	PTS
2013	26-26	39	11	5	5	27
2014	21-12	25	6	3	4	16
2015	18-16	32	5	1	0	10
2016	11-10	31	7	5	3	17
Totals	**76-64**	**127**	**29**	**14**	**12**	**70**

Sarah Killion (2011-14)
MF • Fort Wayne, Ind.

NSCAA 3rd-team All-American in 2014 … Two-time Top Drawer Soccer Best XI team selection … 2014 Pac-12 Scholar-Athlete of the Year.

YEAR	GP-GS	SH	GLS	GWG	A	PTS
2011	21-11	8	0	0	2	2
2012	17-17	15	3	2	6	12
2013	26-25	22	1	1	12	14
2014	24-24	45	9	2	12	30
Totals	**88-77**	**90**	**13**	**5**	**32**	**58**

Sydney Leroux (2008-11)
F • Vancouver, BC, Canada

Three-time NSCAA All-American (2009-11) ... MAC Hermann Trophy Semifinalist (2009 and '11) ... Soccer America MVP Team (2009-11).

YEAR	GP-GS	SH	GLS	GWG	A	PTS
2008	19-18	50	5	2	6	16
2009	24-24	98	23	7	2	48
2010	20-20	77	13	6	1	27
2011	21-21	89	16	8	3	35
Totals	**84-83**	**314**	**57**	**23**	**12**	**126**

Hailie Mace (2015-18)
F/D • Ventura, Calif.

First-team All-American and MAC Hermann Trophy semifinalist in 2017 after leading UCLA in scoring with 15 goals and 33 points in her first year playing at forward.

YEAR	GP-GS	SH	GLS	GWG	A	PTS
2015	19-15	10	0	0	1	1
2016	22-22	5	0	0	2	2
2017	25-25	97	15	4	3	33
2018	13-12	36	9	3	6	24
Totals	**79-74**	**148**	**24**	**7**	**12**	**60**

Sam Mewis (2011-14)
MF • Hanson, Mass.

2014 Honda Award winner, espnW Player of the Year and MAC Hermann Trophy Finalist …2014 NSCAA first-team All-American … First-team Academic All-American.

YEAR	GP-GS	SH	GLS	GWG	A	PTS
2011	21-21	54	6	0	7	19
2012	16-16	34	3	0	3	9
2013	26-25	73	6	4	9	21
2014	24-24	91	16	7	13	45
Totals	**87-86**	**252**	**31**	**11**	**32**	**94**

Tracey Milburn (1998-2000)
F • Moorpark, Calif.

NSCAA All-American (2000) ... Pac-10 Player of the Year (2000) ... Three-time All-Pac-10 (1998-00) ... Played on school's first College Cup team … UCLA Athletic Hall of Fame Class of 2025.

YEAR	GP-GS	SH	GLS	GWG	A	PTS
1998	22-15	66	11	2	3	25
1999	21-21	50	9	2	6	24
2000	24-24	83	13	1	6	32
Totals	**67-60**	**199**	**33**	**5**	**15**	**81**

Mary-Frances Monroe (2001)
MF • Tariffville, Ct.

Four-time NSCAA All-American ... NSCAA All-American at UCLA in 2001 ... Three-time All-American at UConn ... MAC Hermann Trophy finalist (1999-01).

YEAR	GP-GS	SH	GLS	GWG	A	PTS
2001	23-23	106	12	6	4	28

Iris Mora (2002-05)
F • Cancun, Mexico

Three-time NSCAA All-American (2003-05) ... UCLA's career assist leader (38) ... Ranks fourth in career scoring at UCLA (104 pts.).

YEAR	GP-GS	SH	GLS	GWG	A	PTS
2002	14-6	27	7	1	0	14
2003	25-22	61	13	6	14	40
2004	19-19	34	4	3	9	17
2005	26-26	35	9	4	15	33
Totals	**84-73**	**157**	**33**	**14**	**38**	**104**

Jill Oakes (2002-05)
D/MF • West Hills, Calif.

Two-time NSCAA All-American (2004-05) ... Soccer America MVP Team (2005) ... MAC Hermann Trophy semifinalist (2006).

YEAR	GP-GS	SH	GLS	GWG	A	PTS
2002	19-18	39	3	1	4	10
2003	19-18	24	1	1	2	4
2004	25-25	35	3	2	2	8
2005	26-26	34	3	0	6	12
Totals	**89-87**	**132**	**10**	**4**	**14**	**34**

Nandi Pryce (2000-03)
D • Casselberry, Fla.

Two-time NSCAA All-American (2002-03) ... Soccer America MVP Team (2002 and '03) ... Co-Pac-10 Player of the Year (2003) … UCLA Hall of Fame Class of 2013.

YEAR	GP-GS	SH	GLS	GWG	A	PTS
2000	6-4	6	0	0	1	1
2001	14-13	13	0	0	0	0
2002	21-21	13	1	0	1	3
2003	25-24	24	0	0	5	5
Totals	**66-62**	**56**	**1**	**0**	**7**	**9**

Lilly Reale (2021-24)
D • Hingham, Mass.

Won the Honda Award in 2022 … Three-time United Soccer Coaches All-American and Conference Defensive Player of the Year ... Most Outstanding Defensive Player at the 2022 College Cup … Four-time first-team all-conference selection.

YEAR	GP-GS	SH	GLS	GWG	A	PTS
2021	19-19	20	1	0	1	3
2022	24-24	6	1	1	1	3
2023	17-17	9	0	0	0	0
Totals	**60-60**	**35**	**2**	**1**	**2**	**6**

Stephanie Rigamat (2000-01)
F • La Crescenta, Calif.

NSCAA All-American in 2001 ... Hermann Trophy Candidate in 2001 ... Soccer America MVP Team (2000) ... Played on school's first College Cup team.

YEAR	GP-GS	SH	GLS	GWG	A	PTS
2000	24-18	55	13	8	11	37
2001	23-23	67	13	4	4	30
Totals	**47-41**	**122**	**26**	**12**	**15**	**67**

Katelyn Rowland (2011-14)
GK • Vacaville, Calif.

Two-time NSCAA 2nd-team All-American … Led nation in GAA in 2013 and 2014 … NCAA record-holder for career (55) and single-season (19) shutouts … 2014 Pac-12 Goalkeeper of the Year.

YEAR	GP-GS	Min.	Sv.	SHO	GA	GAA	W-L-T
2011	20-20	1618	42	10	11	0.61	13-1-4
2012	20-20	1741	46	11	11	0.57	17-3-0
2013	26-25	2311	65	15	7	0.27	22-1-3
2014	24-24	2200	49	19	6	0.25	21-1-2
Totals	**90-89**	**7870**	**202**	**55**	**35**	**0.40**	**73-6-9**

Ashley Sanchez (2017-19)
F • Monrovia, Calif.

First-team All-American in 2018 after leading team with 10 goals, 15 assists and 35 points ... Set or tied five school records in 2018, including single-season assists (15) and single-game assists (4) … School record-holder with 42 career assists.

YEAR	GP-GS	SH	GLS	GWG	A	PTS
2017	24-23	35	6	3	12	24
2018	21-20	78	10	2	15	35
2019	24-23	73	7	1	15	29
Totals	**69-66**	**186**	**23**	**6**	**42**	**88**

Delanie Sheehan (2017-20)
MF/D • Brentwood, Calif.

First-team All-American and Pac-12 Midfielder of the Year in 2020 … MAC Hermann Trophy semifinalist as a senior … Finalist for the Senior CLASS Award.

YEAR	GP-GS	SH	GLS	GWG	A	PTS
2017	25-10	26	5	2	3	13
2018	21-21	16	4	1	7	15
2019	24-23	24	2	1	3	7
2020	16-16	26	4	2	5	13
Totals	**86-70**	**91**	**15**	**6**	**18**	**48**

Rhi Tanaka (1996-97)
D • Huntington Beach, Calif.

NSCAA All-American in 1997 ... NSCAA All-Far-West Region in 1996 and '97 ... First-team All-Pac-10 (1997) ... Transfer from USC.

YEAR	GP-GS	SH	GLS	GWG	A	PTS
1996	13-12	3	1	0	0	2
1997	22-22	4	0	0	1	1
Totals	**35-34**	**7**	**1**	**0**	**1**	**3**

Reilyn Turner (2020-23)
F • Aliso Viejo, Calif.

United Soccer Coaches second-team All-American and Pac-12 Forward of the Year in 2023 … Most Outstanding Offensive Player at the 2022 College Cup … Finished career ranked sixth on UCLA's all-time points list with 99 and fifth with 42 goals and 16 game-winning goals.

YEAR	GP-GS	SH	GLS	GWG	A	PTS
2020	17-15	55	11	3	5	27
2021	20-20	60	10	3	1	21
2022	23-21	67	11	7	3	25
2023	19-19	63	10	3	6	26
Totals	**79-75**	**245**	**42**	**16**	**15**	**99**

Points

1.	Lauren Cheney, 2007	57
2.	Traci Arkenberg, 1997	52
3.	Sydney Leroux, 2009	48
4.	Lauren Cheney, 2009	46
	Danesha Adams, 2005	46
6.	Sam Mewis, 2014	45
7.	Traci Arkenberg, 1995	43
8.	Traci Arkenberg, 1996	42
9.	Kara Lang, 2005	40
	Iris Mora, 2003	40

Goals

1.	Sydney Leroux, 2009	23
	Lauren Cheney, 2007	23
3.	Traci Arkenberg, 1997	22
4.	Danesha Adams, 2005	21
5.	Lauren Cheney, 2006	19
6.	Lauren Cheney, 2009	18
	Traci Arkenberg, 1995	18
8.	Kara Lang, 2005	17
	Traci Arkenberg, 1996	17
10.	Sam Mewis, 2014	16
	Sydney Leroux, 2011	16

Assists

1.	Ashley Sanchez, 2019	15
	Ashley Sanchez, 2018	15
	Iris Mora, 2005	15
4.	Iris Mora, 2003	14
5.	Sam Mewis, 2014	13
6.	Ashley Sanchez, 2017	12
	Sarah Killion, 2014	12
	Sarah Killion, 2013	12
	Christina DiMartino, 2007	12
10.	Lauren Cheney, 2007	11
	Stephanie Rigamat, 2000	11

Shots

1.	Traci Arkenberg, 1997	129
2.	Traci Arkenberg, 1994	110
3.	Mary-Frances Monroe, 2001	106
	Traci Arkenberg, 1996	106
	Traci Arkenberg, 1995	106
6.	Kara Lang, 2005	101
7.	Lauren Cheney, 2008	99
8.	Sydney Leroux, 2009	98
	Lauren Cheney, 2009	98
	Bristyn Davis, 2004	98

Lauren Brzykcy

Game-Winning Goals

1.	Lauren Cheney, 2007	9
	Danesha Adams, 2005	9
3.	Sydney Leroux, 2011	8
	Lauren Cheney, 2006	8
	Stephanie Rigamat, 2000	8
6.	Reilyn Turner, 2022	7
	Sam Mewis, 2014	7
	Sydney Leroux, 2009	7
	Danesha Adams, 2006	7
	Traci Arkenberg, 1997	7
	Traci Arkenberg, 1994	7

Saves

1.	Gretchen Overgaard, 1994	103
2.	Teagan Micah, 2016	93
3.	Lindsay Culp, 1996	91
4.	Ashley Thompson, 2008	82
5.	Lindsay Culp, 1998	81
6.	CiCi Peterson, 2001	74
7.	Lauren Brzykcy, 2022	73
8.	Amy Palmer, 1993	70
9.	Lauren Brzkycy, 2020	69
	Valerie Henderson, 2007	69

Shutouts

1.	Katelyn Rowland, 2014	19
2.	Ryan Campbell, 2024	16
3.	Katelyn Rowland, 2013	15
4.	Ashley Thompson, 2008	13
5.	Valerie Henderson, 2004	12
	CiCi Peterson, 2000	12
7.	Katelyn Rowland, 2012	11
	CiCi Peterson, 2001	11
9.	Teagan Micah, 2019	10
	Katelyn Rowland, 2011	10
	Valerie Henderson, 2005	10
	Sarah Lombardo, 2002	10
	Lindsay Culp, 1998	10

Wins

1.	Lauren Brzykcy, 2022	22
	Katelyn Rowland, 2013	22
	Ashley Thompson, 2008	22
3.	Katelyn Rowland 2014	21
	Chante' Sandiford, 2009	21
5.	Valerie Henderson, 2007	20
	Valerie Henderson, 2005	20
7.	Teagan Micah, 2017	19
	CiCi Peterson, 2000	19
9.	Valerie Henderson, 2006	18
	Valerie Henderson, 2004	18
	Sarah Lombardo, 2002	18
	CiCi Peterson, 2001	18

Goals Against Average

(Minimum 500 minutes played)

1.	Katelyn Rowland, 2014	0.245
2.	Ashley Thompson, 2008	0.247
3.	Katelyn Rowland, 2013	0.273
4.	Ryan Campbell, 2024	0.41
5.	CiCi Peterson, 2000	0.44
6.	Gretchen Overgaard, 1994	0.52
7.	Valerie Henderson, 2005	0.53
8.	Lauren Brzykcy, 2021	0.548
9.	Lauren Brzykcy, 2022	0.555
10.	Sarah Lombardo, 2002	0.56

NCAA Tournament Single-Season Records

Points

1.	Sydney Leroux, 2009	16
2.	Kara Lang, 2005	15
3.	Lauren Cheney, 2009	14
	Danesha Adams, 2005	14
5.	Mia Fishel, 2019	11
	Ashley Sanchez, 2018	12
	Danesha Adams, 2006	11

Goals

1.	Sydney Leroux, 2009	8
2.	Kara Lang, 2005	7
3.	Danesha Adams, 2005	6
4.	Mia Fishel, 2019	5
	Lauren Cheney, 2009	5
	Danesha Adams, 2006	5

Assists

1.	Ashley Sanchez, 2018	7
2.	Sam Mewis, 2013	5
	Christina DiMartino, 2007	5
4.	Ashley Sanchez, 2017	4
	Lauren Cheney, 2009	4
	Lauren Wilmoth, 2009	4
	McCall Zerboni, 2005	4
	Iris Mora, 2005	4
	Iris Mora, 2004	4

Sydney Leroux

Christina DiMartino

Katelyn Rowland

Lauren Cheney

Points

1.	Lauren Cheney, 2006-09	173
2.	Traci Arkenberg, 1994-97	169
3.	Danesha Adams, 2004-07	140
4.	Sydney Leroux, 2008-11	126
5.	Iris Mora, 2002-05	104
6.	Reilyn Turner, 2020-23	99
7.	Sam Mewis, 2011-14	94
8.	Staci Duncan, 1998-01	88
9.	Sarah-Gayle Swanson, 2000-03	87
10.	Tracey Milburn, 1998-00	81
	Venus James, 1997-99	81

Goals

1.	Lauren Cheney, 2006-09	71
	Traci Arkenberg, 1994-97	71
3.	Danesha Adams, 2004-07	60
4.	Sydney Leroux, 2008-11	57
5.	Reilyn Turner, 2020-23	42
6.	Sarah-Gayle Swanson, 2000-03	35
	Staci Duncan, 1998-01	35
8.	Iris Mora, 2002-05	33
	Tracey Milburn, 1998-00	33
10.	Mia Fishel, 2019-21	32

Assists

1.	Ashley Sanchez, 2017-19	42
2.	Iris Mora, 2002-05	38
3.	Sarah Killion, 2011-14	32
	Sam Mewis, 2011-14	32
5.	Lauren Cheney, 2006-09	31
6.	Christina DiMartino, 2005-08	30
7.	Traci Arkenberg, 1994-97	27
8.	Quincy McMahon, 2021-24	26
9.	Lauren Barnes, 2007-10	25
10.	Caprice Dydasco, 2011-14	23
	Jenna Richmond, 2010-13	23
	Lauren Wilmoth, 2006-09	23

Game-Winning Goals

1.	Lauren Cheney, 2006-09	28
2.	Danesha Adams, 2004-07	26
	Traci Arkenberg, 1994-97	26
4.	Sydney Leroux, 2008-11	23
5.	Reilyn Turner, 2020-23	16
	Mia Fishel, 2019-21	16
7.	Darian Jenkins, 2013-16	14
	Iris Mora, 2002-05	14
	Sarah-Gayle Swanson, 2000-03	14
10.	Staci Duncan, 1998-01	13

Shots

1.	Traci Arkenberg, 1994-97	451
2.	Lauren Cheney, 2006-09	381
3.	Danesha Adams, 2004-07	320
4.	Sydney Leroux, 2008-11	314
5.	Sam Mewis, 2011-14	250
6.	Reilyn Turner, 2020-23	245
7.	Bristyn Davis, 2002-06	227
8.	Kristina Larsen, 2006-09	225
9.	Lindsay Greco, 2000-04	213
10.	Zakiya Bywaters, 2009-12	205

Hat Tricks

1.	Traci Arkenberg, 1994-97	5
2.	Sydney Leroux, 2008-11	4
3.	Reilyn Turner, 2020-23	3
4.	Sunshine Fontes, 2020-24	2
	Danesha Adams, 2004-07	2
	Sarah-Gayle Swanson, 2000-03	2

18 players tied with one
last hat trick by Reilyn Turner (Oct. 8, 2023 vs. Oregon)

Games Played

1.	McCall Zerboni, 2005-08	98
2.	Lindsay Greco, 2000-04	97
3.	Lauren Barnes, 2007-10	96
	Dea Cook, 2006-09	96
	Lauren Wilmoth, 2006-09	96
	Christina DiMartino, 2005-08	96
7.	Valerie Henderson, 2004-07	95
	Stacy Lindstrom, 2002-06	95
	Kendal Billingsley, 2001-04	95
10.	Caprice Dydasco, 2011-14	94
	Danesha Adams, 2004-07	94

Iris Mora

Lauren Barnes

Games Started

1.	Lauren Barnes, 2007-10	95
	Lauren Wilmoth, 2006-09	95
	Christina DiMartino, 2005-08	95
4.	Valerie Henderson, 2004-07	94
5.	Kaiya McCullough, 2016-19	92
	Abby Dahlkemper, 2011-14	92
	Danesha Adams, 2004-07	92
8.	Jenna Richmond, 2010-13	90
9.	Caprice Dydasco, 2011-14	89
	Katelyn Rowland, 2011-14	89
	Kylie Wright, 2007-10	89

Multiple Goal Games

1.	Traci Arkenberg, 1994-97	18
2.	Lauren Cheney, 2006-09	16
3.	Sydney Leroux, 2008-11	15
	Danesha Adams, 2004-07	15
5.	Reilyn Turner, 2020-23	7
6.	Mia Fishel, 2019-21	6
	Hailie Mace, 2015-18	6
	Kara Lang, 2005-09	6
	Kristina Larsen, 2006-09	6
10.	Jessie Fleming, 2016-19	5
	Zakiya Bywaters, 2009-12	5
	Iris Mora, 2002-05	5
	Sarah-Gayle Swanson, 2000-03	5
	Staci Duncan, 1998-01	5

Saves

1.	Lindsay Culp, 1996-99	265
2.	Teagan Micah, 2016-19	248
3.	Valerie Henderson, 2004-07	240
4.	Lauren Brzykcy, 2018-22	234
5.	Katelyn Rowland, 2011-14	202
6.	CiCi Peterson, 1998-01	177
7.	Gretchen Overgaard, 1994-95	160
8.	Chante' Sandiford, 2009-11	128
9.	Ashley Thompson, 2004-08	100
10.	Amy Palmer, 1993	70

Shutouts

1.	Katelyn Rowland, 2011-14	55
2.	Valerie Henderson, 2004-07	38
3.	Teagan Micah, 2016-19	36
4.	Lindsay Culp, 1996-99	31
5.	Lauren Brzykcy, 2018-22	29
6.	CiCi Peterson, 1998-01	26
7.	Chante' Sandiford, 2009-11	17
8.	Ryan Campbell, 2024	16
	Ashley Thompson, 2004-08	16
10.	Gretchen Overgaard, 1994-95	15

Goals Against Average

(Former players only. Min. 1,000 minutes played)

1.	Ashley Thompson, 2004-08	0.39
2.	Katelyn Rowland, 2011-14	0.40
3.	Ryan Campbell, 2024	0.41
4.	Valerie Henderson, 2004-07	0.63
5.	Neeku Purcell, 2022-23	0.64
	Sarah Lombardo, 2001-03	0.64
7.	Lauren Brzykcy, 2018-22	0.65
8.	Arianna Criscione, 2003-04	0.66
	Gretchen Overgaard, 1994-95	0.66
10.	Chante' Sandiford, 2009-11	0.73

Wins

1.	Valerie Henderson, 2004-07	76
2.	Katelyn Rowland, 2011-14	73
3.	Teagan Micah, 2016-19	61
4.	Lauren Brzykcy, 2018-22	59
5.	Lindsay Culp, 1996-99	52
6.	CiCi Peterson, 1998-01	45
7.	Chante' Sandiford, 2009-11	37
8.	Sarah Lombardo, 2001-03	26
9.	Ashley Thompson, 2004-08	25
10.	Gretchen Overgaard, 1994-95	20

NCAA Tournament Career Records

Points

1.	Danesha Adams, 2004-07	41
2.	Lauren Cheney, 2006-09	38
3.	Kara Lang, 2005-09	24
4.	McCall Zerboni, 2005-08	21
	Iris Mora, 2002-05	21
6.	Jessie Fleming, 2016-19	20
	Ashley Sanchez, 2017-19	20
8.	Christina DiMartino, 2005-08	19
9.	Sydney Leroux, 2008-11	18
10.	Sam Mewis, 2011-14	16
	Kristina Larsen, 2006-09	16

Goals

1.	Danesha Adams, 2004-07	19
2.	Lauren Cheney, 2006-09	14
3.	Kara Lang, 2005-09	10
4.	Sydney Leroux, 2008-11	9
5.	Jessie Fleming, 2016-19	7
	McCall Zerboni, 2005-08	7
7.	Hailie Mace, 2015-18	6
	Taylor Smith, 2012-14	6
	Kristina Larsen, 2006-09	6
	Iris Mora, 2002-05	6

Assists

1.	Ashley Sanchez, 2017-19	14
2.	Lauren Cheney, 2006-09	10
3.	Christina DiMartino, 2005-08	9
	Iris Mora, 2002-05	9
5.	Sam Mewis, 2011-14	8
6.	Lauren Wilmoth, 2006-09	7
	McCall Zerboni, 2005-08	7
8.	Jessie Fleming, 2016-19	6
	Sarah Killion, 2011-14	6
10.	Delanie Sheehan, 2017-20	5
	Viviana Villacorta, 2017-20	5

Points

1. 2009	214
2. 2014	208
3. 2000	205
4. 2005	198
5. 2022	195

Goals

1. 2000	76
2. 2009, 2005	70
3. 2022, 2014	68
4. 2007	63
5. 2018	61

Assists

1. 2009	74
2. 2014	72
3. 2013	65
4. 2007	64
5. 2018	62

Shots

1. 2003	501
2. 2008	492
3. 2001	470
4. 2000	465
5. 2022	461

Saves

1. 1994	109
2. 2016	94
3. 1996	91
4. 2008	88
5. 1998	83

Fewest Goals Allowed

1. 2014, 2008	6
2. 2013	8
3. 2024, 2000	10
4. 2023, 2021, 2005	12
5. 2020, 1994	13

Goals Against Average

1. 2008	0.23
2. 2014	0.25
3. 2013	0.30
4. 2024, 2000	0.41
5. 2005	0.45

Best Home Record

1. 2008 (14-0-0)	1.000
2007 (14-0-0)	1.000
2006 (16-0-0)	1.000
2009 (12-0-0)	1.000
2000 (8-0-0)	1.000

Best Road Record

1. 2013 (9-0-1)	.950
2. 2021, 2008, 2005 (8-0-1)	.944
3. 2014 (7-0-1)	.938
4. 2020 (6-0-1)	.929
5. 2001, 1997 (10-1-0)	.909

OT Games (Record)

1. 2016	7 (3-2-2)
2003	7 (4-0-3)
1994	7 (3-1-3)
4. 2021	6 (3-0-3)
2013	6 (3-0-3)
2005	6 (3-1-2)

Wins

1. 2022	22
2013	22
2008	22
2005	22
3. 2014	21
2006	21
2009	21

Winning Percentage

1. 2008 (22-1-2)	.920
2. 2014 (21-1-2)	.917
3. 2013 (22-1-3)	.904
4. 2022 (22-2-1)	.900
5. 2005 (22-2-2)	.885

Shutouts

1. 2014, 2008	19
2. 2013, 2005	18
3. 2024	16
4. 2003, 2000	15
5. 2022, 2012	14

Miscellaneous Records

Team (Single Game)

Most Goals Scored (All Games)	11 vs. So. Calif. College (9/7/93)
Most Goals Scored (vs. Division I)	9 vs. Miss. Valley St. (11/11/05)
Most Goals Allowed	8 vs. Notre Dame (11/29/97)
Most Shots Taken (All Games)	49 vs. So. Calif. College (9/7/93)
Most Shots Taken (vs. Division I)	41 vs. Louisville (9/7/01)
Fewest Shots Taken (All Games)	2 vs. Santa Clara (11/20/99)
Fewest Shots Taken (vs. Division I)	2 vs. Santa Clara (11/20/99)
Fewest Shots Allowed (All Games)	0 vs. So. Calif. College (9/7/93)
Fewest Shots Allowed (vs. Division I)	0 vs. Miss. Valley St. (11/11/05)
	0 vs. Texas A&M (11/23/02)

Individual (Single-Game)

Most Goals	4, Sydney Leroux (11/13/09 vs. Boise St., 8/22/10 vs. Cal Poly)
	4, Lauren Cheney (9/23/07 vs. Hawai'i)
	4, Danesha Adams (11/25/05 vs. Virginia)
	4, Traci Arkenberg (9/29/96 vs. UC Irvine)
Most Assists	4, Ashley Sanchez (11/16/18 vs. Minnesota)
Most Points	9, Traci Arkenberg (9/29/96 vs. UC Irvine)
Most Saves	17, Gretchen Overgaard (10/29/94 vs. Stanford)
Quickest Goal Scored	00:11, Stephanie Rigamat (9/24/00 vs. USD)

Streaks (Team)

Consecutive Wins	17 (9/23/07 - 11/30/07)
Unbeaten Streak	44 (9/8/13 - 11/23/14)
Consecutive Home Wins	67 (11/4/05 - 10/1/10)
Home Unbeaten Streak	73 (9/11/05 - 10/1/10)
Consecutive Shutouts	10 (8/30/08 - 10/5/08)
	10 (10/13/14 - 11/23/14)

Ashley Sanchez

Streaks (Individual Single-Season)

Consecutive Shutouts	10, Katelyn Rowland (10/13/14-11/23/14)
Consecutive Shutout Minutes	969, Katelyn Rowland (10/13/14 - 11/28/14)
Consecutive Games With a Point	16, Ashley Sanchez (9/30/18 -8/29/19)
Consecutive Games With a Goal	9, Traci Arkenberg (9/26 - 10/31/97)

Freshman Season Records

Goals	19, Lauren Cheney (2006)
Assists	12, Ashley Sanchez (2017)
Points	40, Kara Lang (2005)
Game-Winning Goals	8, Lauren Cheney (2006)
Shots	110, Traci Arkenberg (1994)
Saves	103, Gretchen Overgaard (1994)
Shutouts	12, Valerie Henderson (2004)
Wins	18, Valerie Henderson (2004)
GAA (Min. 10 Games)	0.52, Gretchen Overgaard (1994)

Valerie Henderson

Points

2024	Quincy McMahon	12
2023	Reilyn Turner	26
2022	Sunshine Fontes	30
2021	Mia Fishel	29
2020	Reilyn Turner	27
2019	Mia Fishel	31
2018	Ashley Sanchez	35
2017	Hailie Mace	33
2016	Jessie Fleming	27
2015	Darian Jenkins, Kodi Lavrusky	10
2014	Sam Mewis	45
2013	Darian Jenkins	27
2012	Zakiya Bywaters	34
2011	Sydney Leroux	35
2010	Sydney Leroux	27
2009	Sydney Leroux	48
2008	Lauren Cheney	31
2007	Lauren Cheney	57
2006	Lauren Cheney	39
2005	Danesha Adams	46
2004	Bristyn Davis	34
2003	Iris Mora	40
2002	Lindsay Greco	21
2001	Stephanie Rigamat	30
2000	Stephanie Rigamat	37
1999	Jessica Winton	29
1998	Staci Duncan	31
1997	Traci Arkenberg	52
1996	Traci Arkenberg	42
1995	Traci Arkenberg	43
1994	Traci Arkenberg	32
1993	Sonja Munevar	32

Goals

2024	Bridgette Marin-Valencia	4
	Sofia Cook	4
2023	Reilyn Turner	10
2022	Sunshine Fontes, Reilyn Turner	11
2021	Mia Fishel	12
2020	Reilyn Turner	11
2019	Mia Fishel	14
2018	Ashley Sanchez	10
2017	Hailie Mace	15
2016	Jessie Fleming	11
2015	Darian Jenkins	5
2014	Sam Mewis	16
2013	Darian Jenkins	11
2012	Zakiya Bywaters	15
2011	Sydney Leroux	16
2010	Sydney Leroux	13
2009	Sydney Leroux	23
2008	Kristina Larsen	13
2007	Lauren Cheney	23
2006	Lauren Cheney	19
2005	Danesha Adams	21
2004	Bristyn Davis	14
2003	Iris Mora	13
2002	Sarah-Gayle Swanson	9
2001	Stephanie Rigamat	13
2000	Sarah-Gayle Swanson	14
1999	Jessica Winton	12
1998	Staci Duncan, Tracey Milburn	11
1997	Traci Arkenberg	22
1996	Traci Arkenberg	17
1995	Traci Arkenberg	18
1994	Traci Arkenberg	14
1993	Sonja Munevar	13

Assists

2024	Quincy McMahon	6
2023	Quincy McMahon	7
2022	Ally Lemos	9
2021	Madelyn Desiano	9
2020	Marley Canales, Mia Fishel	5
2019	Ashley Sanchez	15
2018	Ashley Sanchez	15
2017	Ashley Sanchez	12
2016	Anika Rodriguez	8
2015	Zoey Goralski	5
2014	Sam Mewis	13
2013	Sarah Killion	12
2012	Jenna Richmond	7
2011	Sam Mewis, Jenna Richmond	7
2010	Lauren Barnes	6
2009	Lauren Cheney, Lauren Barnes	10
2008	Lauren Cheney, Kara Lang	9
2007	Christina DiMartino	12
2006	Christina DiMartino	7
2005	Iris Mora	15
2004	Iris Mora	9
2003	Iris Mora	14
2002	Lindsay Greco	7
2001	Sarah-Gayle Swanson	6
2000	Stephanie Rigamat	11
1999	Bethany Bogart	7
1998	Staci Duncan	9
1997	Traci Arkenberg	8
1996	Traci Arkenberg	8
1995	Traci Arkenberg	7
1994	Traci Arkenberg	4
	Michele Lieberman	4
1993	Kristy Howard	10

Game-Winning Goals

2024	Sofia Cook	3
2023	Reilyn Turner	3
2022	Reilyn Turner	7
2021	Mia Fishel	6
2020	Mia Fishel	4
2019	Mia Fishel	6
2018	Hailie Mace, Jessie Fleming	3
2017	Hailie Mace	4
2016	Darian Jenkins	5
2015	Annie Alvarado, Amber Munerlyn	2
2014	Sam Mewis	7
2013	Darian Jenkins	5
2012	Zakiya Bywaters	6
2011	Sydney Leroux	8
2010	Sydney Leroux	6
2009	Sydney Leroux	7
2008	Lauren Cheney	6
2007	Lauren Cheney	9
2006	Lauren Cheney	8
2005	Danesha Adams	9
2004	Danesha Adams	5
2003	Iris Mora	6
2002	Sarah-Gayle Swanson	5
2001	Mary-Frances Monroe	6
2000	Stephanie Rigamat	8
1999	Staci Duncan	4
1998	Staci Duncan	5
1997	Traci Arkenberg	7
1996	Traci Arkenberg	6
1995	Traci Arkenberg	6
1994	Traci Arkenberg	7
1993	Sonja Munevar	3

Shots

2024	Quincy McMahon	45
2023	Reilyn Turner	63
2022	Reilyn Turner	67
2021	Reilyn Turner	60
2020	Reilyn Turner	55
2019	Ashley Sanchez	73
2018	Ashley Sanchez	78
2017	Hailie Mace	97
2016	Jessie Fleming, Anika Rodriguez	42
2015	Darian Jenkins	32
2014	Sam Mewis	91
2013	Sam Mewis	73
2012	Zakiya Bywaters	90
2011	Sydney Leroux	89
2010	Sydney Leroux	77
2009	Sydney Leroux, Lauren Cheney	98
2008	Lauren Cheney	99
2007	Lauren Cheney	88
2006	Lauren Cheney	96
2005	Kara Lang	101
2004	Bristyn Davis	98
2003	Bristyn Davis	82
2002	Lindsay Greco	65
2001	Mary-Frances Monroe	106
2000	Tracey Milburn	83
1999	Staci Duncan	54
1998	Tracey Milburn	66
1997	Traci Arkenberg	129
1996	Traci Arkenberg	106
1995	Traci Arkenberg	106
1994	Traci Arkenberg	110
1993	Sonja Munevar	49

Saves

2024	Ryan Campbell	46
2023	Neeku Purcell	28
2022	Lauren Brzykcy	73
2021	Lauren Brzykcy	67
2020	Lauren Brzykcy	69
2019	Teagan Micah	49
2018	Teagan Micah	45
2017	Teagan Micah	61
2016	Teagan Micah	93
2015	Arielle Schechtman	26
2014	Katelyn Rowland	49
2013	Katelyn Rowland	65
2012	Katelyn Rowland	46
2011	Katelyn Rowland	42
2010	Chante' Sandiford	63
2009	Chante' Sandiford	60
2008	Ashley Thompson	82
2007	Valerie Henderson	69
2006	Valerie Henderson	61
2005	Valerie Henderson	45
2004	Valerie Henderson	65
2003	Arianna Criscione	37
2002	Sarah Lombardo	36
2001	CiCi Peterson	74
2000	CiCi Peterson	60
1999	CiCi Peterson	43
1998	Lindsay Culp	81
1997	Lindsay Culp	68
1996	Lindsay Culp	91
1995	Gretchen Overgaard	57
1994	Gretchen Overgaard	103
1993	Amy Palmer	70

Shutouts

2024	Ryan Campbell	16
2023	Neeku Purcell	7
2022	Lauren Brzykcy	9
2021	Lauren Brzykcy	9
2020	Lauren Brzykcy	7
2019	Teagan Micah	10
2018	Teagan Micah	8
2017	Teagan Micah	9
2016	Teagan Micah	9
2015	Arielle Schechtman	2
2014	Katelyn Rowland	19
2013	Katelyn Rowland	15
2012	Katelyn Rowland	11
2011	Katelyn Rowland	10
2010	Chante' Sandiford	8
2009	Chante' Sandiford	9
2008	Ashley Thompson	13
2007	Valerie Henderson	8
2006	Valerie Henderson	8
2005	Valerie Henderson	10
2004	Valerie Henderson	12
2003	Arianna Criscione	7
2002	Sarah Lombardo	9
2001	CiCi Peterson	12
2000	CiCi Peterson	15
1999	Lindsay Culp	6
1998	Lindsay Culp	11
1997	Lindsay Culp	9
1996	Lindsay Culp	8
1995	Gretchen Overgaard	7
1994	Gretchen Overgaard	8
1993	Amy Palmer	5

Wins

2024	Ryan Campbell	17
2023	Neeku Purcell	16
2022	Lauren Brzykcy	22
2021	Lauren Brzykcy	16
2020	Lauren Brzykcy	13
2019	Teagan Micah	15
2018	Teagan Micah	12
2017	Teagan Micah	19
2016	Teagan Micah	15
2015	Cassie Sternbach, Siri Ervik	3
2014	Katelyn Rowland	21
2013	Katelyn Rowland	22
2012	Katelyn Rowland	17
2011	Katelyn Rowland	13
2010	Chante' Sandiford	13
2009	Chante' Sandiford	21
2008	Ashley Thompson	22
2007	Valerie Henderson	20
2006	Valerie Henderson	18
2005	Valerie Henderson	20
2004	Valerie Henderson	18
2003	Arianna Criscione	13
2002	Sarah Lombardo	18
2001	CiCi Peterson	18
2000	CiCi Peterson	19
1999	CiCi Peterson	8
1998	Lindsay Culp	17
1997	Lindsay Culp	17
1996	Lindsay Culp	11
1995	Gretchen Overgaard	11
1994	Gretchen Overgaard	9
1993	Amy Palmer	9

Goals Against Average

2024	Ryan Campbell	0.41
2023	Neeku Purcell	0.65
2022	Lauren Brzykcy	0.56
2021	Lauren Brzykcy	0.55
2020	Lauren Brzykcy	0.73
2019	Teagan Micah	0.78
2018	Teagan Micah	0.74
2017	Teagan Micah	0.75
2016	Teagan Micah	0.96
2015	Cassie Sternbach	1.40
2014	Katelyn Rowland	0.25
2013	Katelyn Rowland	0.27
2012	Katelyn Rowland	0.57
2011	Katelyn Rowland	0.61
2010	Chante' Sandiford	0.85
2009	Chante' Sandiford	0.64
2008	Ashley Thompson	0.25
2007	Valerie Henderson	0.60
2006	Valerie Henderson	0.72
2005	Valerie Henderson	0.53
2004	Valerie Henderson	0.67
2003	Arianna Criscione	0.68
2002	Sarah Lombardo	0.56
2001	CiCi Peterson	0.57
2000	CiCi Peterson	0.44
1999	Lindsay Culp	1.25
1998	Lindsay Culp	0.82
1997	Lindsay Culp	0.96
1996	Lindsay Culp	1.02
1995	Gretchen Overgaard	0.80
1994	Gretchen Overgaard	0.52
1993	Amy Palmer	1.39

1995 UCLA Bruins

1993
Joy Fawcett — 10-6-1

9/7	@ So. Cal. College	W , 11-0
9/10	Pepperdine	L, 2-4 (OT)
9/13	vs. USC	W, 6-0
9/16	Cal State Fullerton	W, 3-1
9/16	UCSD	L, 2-3 (OT)
9/26	CS San Bernardino	L, 1-2
9/29	Cal Baptist	W, 1-0
10/6	@ Pepperdine	L, 0-4
10/8	@ LMU	W, 1-0
10/9	Chico State	T, 1-1 (OT)
10/17	UC Irvine	W, 3-1
10/22	@ Cal State Fullerton	W, 1-0
10/26	LMU	W, 3-1
10/29	USC	W, 2-0
10/30	Washington State	L, 2-4 (OT)
11/6	@ San Diego State	W, 4-1
11/7	@ San Diego	L, 0-1

1994
Joy Fawcett — 11-4-3

9/3	@ LMU	W, 4-1
9/5	San Diego	W, 2-1
9/10	Santa Clara	L, 0-2
9/15	vs. Washington State	T, 0-0 (OT)
9/16	vs. Hawaii	W, 1-0
9/18	@ New Mexico	W, 2-1(OT)
9/25	Cal Poly SLO	L, 0-2 (OT)
9/27	@ USC	W, 1-0
10/1	Arizona	W, 4-0
10/3	@ UC Irvine	T, 0-0 (OT)
10/6	@ Pepperdine	W, 1-0
10/9	UCSB	L, 0-2
10/12	USC	W, 3-1 (OT)
10/21	Cal State Fullerton	W, 1-0
10/23	San Diego State	W, 1-0
10/30	Stanford	T, 1-1 (OT)
11/5	@ California	L, 0-1
11/6	@ San Francisco	W, 3-1

1995
Joy Fawcett — 14-4-2 / 5-2 Pac-10 (2nd)

9/2	vs. Colgate	W, 5-1
9/3	vs. Virginia	T, 1-1 (OT)
9/8	@ San Diego State	T, 2-2 (OT)
9/9	@ San Diego	W, 1-0
9/16	@ Arizona	W, 3-1
9/19	USC	W, 4-1
9/22	@ UCSB	W, 4-0
9/24	St. Mary's	W, 2-0
9/29	Washington	W, 1-0
10/1	UC Irvine	L, 1-3 (OT)
10/4	@ Cal State Fullerton	W, 1-0
10/6	California	W, 2-0
10/13	Washington State	W, 1-0
10/17	LMU	W, 2-1
10/22	@ Stanford	L, 1-2
10/30	@ CSUN	W, 3-0
10/27	@ Oregon State	L, 0-3
10/30	Nebraska	W, 1-0 (OT)
11/4	vs. San Francisco	W, 3-1
11/11	Washington *(NCAA 1st Rd.)*	L, 1-2

1996
Joy Fawcett — 11-7-1 / 4-3 Pac-10 (4th)

9/5	@ Cal Poly SLO	L, 0-1
9/8	Arizona	W, 6-0
9/10	@ CSUN	L, 1-2
9/13	@ North Carolina	L, 1-3
9/15	Duke	L, 1-2
9/22	Hawai'i	W, 2-0
9/25	Fresno State	W, 3-0
9/27	San Diego	T, 0-0 (OT)
9/29	@ UC Irvine	W, 5-1
10/2	Cal State Fullerton	W, 1-0
10/6	San Diego State	W, 2-1
10/16	@ Pepperdine	W, 3-2
10/18	@ Washington	W, 1-0 (OT)
10/20	@ Washington State	W, 2-0
10/23	@ USC	L, 2-3
10/27	@ California	L, 1-2 (OT)
10/29	@ San Francisco	W, 3-2 (OT)
11/1	Oregon State	W, 2-0
11/3	Stanford	L, 1-2 (OT)

1997
Joy Fawcett — 19-3 / 9-0 Pac-10 (1st)

8/30	@ San Diego State	W, 2-0
9/2	San Jose State	W, 4-1
9/5	@ Cal State Fullerton	W, 4-1
9/7	Pepperdine	W, 3-0
9/10	UC Irvine	W, 3-2
9/19	@ Rutgers	W, 2-0
9/20	vs. Connecticut	L, 0-1
9/26	@ San Diego	W, 4-1
9/29	BYU	L, 1-3
10/5	San Francisco	W, 3-1
10/10	@ California	W, 1-0
10/12	@ Stanford	W, 2-1
10/17	@ Oregon	W, 6-0
10/19	@ Oregon State	W, 3-0
10/26	USC	W, 3-1
10/31	Arizona	W, 2-1
11/2	Arizona State	W, 3-0
11/7	Washington	W, 2-0
11/9	Washington State	W, 4-0
11/16	@ Portland *(NCAA 1st Rd.)*	W, 1-0
11/22	@ SMU *(NCAA 2nd Rd.)*	W, 3-2
11/29	@ Notre Dame *(NCAA QF)*	L, 0-8

1998
Todd Saldana — 17-4-1 / 7-2 Pac-10 (T-1st)

9/1	Navy	W, 3-0
9/4	Cal Poly SLO	W, 1-0
9/6	San Diego State	L, 0-1
9/12	vs. Loyola (Baltimore)	W, 5-0
9/13	vs. UNC-Charlotte	W, 1-0
9/18	Nebraska	W, 5-1
9/20	vs. Baylor	W, 1-0
9/23	Cal State Fullerton	W, 2-1 (2OT)
9/27	San Diego	T, 2-2 (2OT)
9/30	@ UC Irvine	W, 1-0
10/3	vs. Villanova	W, 1-0
10/4	@ Hawaii	W, 4-1
10/9	@ Washington	W, 2-0
10/11	@ Washington State	W, 3-0
10/16	California	L, 1-2 (2OT)
10/18	Stanford	W, 2-1
10/23	Oregon	W, 2-0
10/25	Oregon State	W, 4-1
11/1	@ USC	L, 4-5
11/6	@ Arizona	W, 4-0
11/8	@ Arizona State	W, 2-1
11/14	BYU *(NCAA 2nd Rd.)*	L, 0-2

1999
Jillian Ellis — 15-5-1 / 6-2-1 Pac-10 (3rd)

8/28	@ Cal State Fullerton	W, 4-1
9/4	vs. Florida (4)	L, 1-3
9/6	vs. Maryland	W, 1-0
9/10	vs. UNC-Charlotte	W, 7-0
9/12	@ Wake Forest (25)	W, 1-0
9/17	UC Irvine	W, 2-0
9/22	Cal Poly SLO	W, 5-1
9/26	@ San Diego State	W, 3-0
10/1	vs. North Carolina (3)	L, 0-4
10/3	vs. Texas Christian	W, 1-0
10/8	Arizona State	W, 5-0
10/10	Arizona	W, 6-1
10/15	Washington State	W, 2-1
10/17	Washington	T, 3-3 (OT)
10/22	@ Stanford (10)	L, 0-6
10/24	@ California	W, 3-2 (OT)
10/29	@ Oregon State	W, 2-0
10/31	@ Oregon	L, 1-2
11/7	USC (11)	W, 3-0
11/13	San Diego (20) *(NCAA 2nd Rd.)*	W, 2-1(OT)
11/20	@ Santa Clara (1) *(NCAA 3rd Rd.)*	L, 0-7

2000
Jillian Ellis — 19-4-1 / 6-2-1 Pac-10 (3rd)

8/25	@ Clemson (6)	L, 0-1
8/27	vs. Georgia State	W, 5-0
9/1	vs. Georgia	W, 6-1
9/3	@ Florida (10)	W, 4-0
9/8	vs. Vanderbilt	W, 2-0
9/10	vs. Baylor	W, 3-0
9/24	@ San Diego	W, 3-0
9/29	Fresno St.	W, 3-0
10/1	@ LMU	W, 3-0
10/6	Marquette (19)	W, 5-1
10/8	@ USC (21)	T, 1-1(2OT)
10/13	Oregon State	W, 3-0
10/15	Oregon	W, 8-0
10/20	@ Washington State	W, 1-0
10/22	@ Washington (3)	L, 0-1 (OT)
10/27	Stanford (18)	W, 5-0
10/29	California (6)	W, 4-1
11/3	@ Arizona State	L, 0-1 (2OT)
11/5	@ Arizona	W, 8-0
11/11	USC (22) *(NCAA 2nd Rd.)*	W, 3-0
11/19	Texas A&M (9) *(NCAA 3rd Rd.)*	W, 4-0
11/25	@ Clemson (5) *(NCAA QF)*	W, 2-1
12/1	vs. Portland (12) *(NCAA SF)*	W, 1-0
12/3	vs. North Carolina (4) *(NCAA Final)*	L, 1-2

2001
Jillian Ellis — 20-3 / 8-1 Pac-10 (1st)

9/1	vs. Portland 93)	W, 1-0
9/3	vs. Denver	W, 5-1
9/7	vs. Louisville	W, 7-0
9/9	vs. Syracuse	W, 2-0
9/21	@ San Diego	W, 2-0
9/28	@ James Madison	W, 2-1
9/30	@ William & Mary (22)	W, 2-0
10/5	LMU	W, 3-0
10/7	Princeton (25)	W, 2-0
10/12	Arizona	W, 2-0
10/14	Arizona State	W, 3-2
10/18	@ Santa Clara (3)	L, 0-3
10/21	USC	W, 2-1
10/26	@ Oregon	W, 2-0
10/28	@ Oregon State	L, 1-2
11/2	Washington (16)	W, 1-0
11/4	Washington State	W, 3-1
11/9	@ California (17)	W, 2-0
11/11	@ Stanford (4)	W, 1-0
11/16	Cal State Fullerton *(NCAA 1st Rd.)*	W,3-0
11/18	Pepperdine (25) *(NCAA 2nd Rd.)*	W, 2-1
11/25	Dayton *(NCAA 3rd Rd.)*	W, 3-1
12/2	Florida (9) *(NCAA QF)*	L, 0-1 (2OT)

2002
Jillian Ellis — 18-4 / 8-1 Pac-10 (2nd)

8/30	San Diego	W, 6-0
9/6	Virginia (5)	W, 4-3 (OT)
9/8	Penn St. (12)	L, 0-1 (2OT)
9/13	vs. San Francisco	W, 4-1
9/15	@ Hawaii	W, 2-0
9/20	@ Fresno State	W, 3-0
9/22	CSUN	W, 4-0
9/25	BYU	W, 6-0
10/4	Santa Clara (11)	L, 1-2 (OT)
10/6	@ LMU	W, 3-2
10/11	California (5)	W, 1-0
10/13	Stanford (2)	L, 0-1
10/18	@ Arizona	W, 1-0
10/20	@ Arizona State	W, 3-0
10/27	@ USC (17)	W, 2-0
11/1	Oregon	W, 2-0
11/3	Oregon State	W, 4-1
11/8	@ Washington	W, 2-1
11/10	@ Washington State	W, 2-1
11/15	LMU *(NCAA 1st Rd.)*	W, 4-0
11/17	USC *(NCAA 2nd Rd.)*	W, 1-0 (2OT)
11/23	Texas A&M (4) *(NCAA 3rd Rd.)*	L, 0-0 (PKs)

2003
Jillian Ellis — 20-2-3 / 8-0-1 Pac-10 (1st)

8/29	@ Santa Clara (1)	T, 1-1 (2OT)
8/31	@ Pepperdine (13)	W, 2-0
9/3	UCSB	T, 0-0 (2OT)
9/5	St. Mary's	W, 1-0 (OT)
9/12	vs. Wisc.-Milwaukee	W, 4-0
9/14	vs. Oakland	W, 6-2
9/19	vs. North Carolina (1)	L, 2-5
9/21	@ Duke (17)	W, 2-1
10/3	@ UNLV	W, 1-0
10/7	@ San Diego	W, 2-0
10/9	Washington State	W, 2-1 (OT)
10/11	Washington (9)	W, 3-2 (2OT)
10/17	@ Stanford	T, 0-0 (2OT)
10/19	@ California	W, 1-0
10/24	Arizona State	W, 4-1
10/26	Arizona	W, 4-0
10/29	LMU	W, 5-0
11/2	USC	W, 2-0
11/7	@ Oregon State	W, 3-1
11/9	@ Oregon	W, 3-2 (2OT)
11/14	San Diego *(NCAA 1st Rd.)*	W, 2-0
11/16	Pepperdine *(NCAA 2nd Rd.)*	W, 2-0
11/21	Kansas (13) *(NCAA 3rd Rd.)*	W, 1-0
11/28	Penn State (5) *(NCAA QF)*	W, 4-0
12/5	vs. North Carolina (1) *(NCAA SF)*	L, 0-3

2004
Jillian Ellis — 18-7 / 6-3 Pac-10 (T-1st)

8/27	San Diego	W, 4-0
8/29	@ LMU	W, 2-1
9/5	UCSB	W, 6-1
9/10	@ Virginia (5)	L, 1-3
9/12	vs. Maryland	L, 1-2
9/17	@ SMU (21)	W, 2-0

9/19	@ Texas A&M (15)	W, 1-0
9/24	Pepperdine (24)	W, 1-0
10/1	Utah	L, 1-2
10/3	Santa Clara (15)	W, 1-0
10/8	Oregon State	W, 4-1
10/10	Oregon	W, 6-0
10/15	@ Washington State	L, 0-1
10/17	@ Washington (7)	W, 5-1
10/22	Stanford (18)	W, 1-0
10/24	California	L, 0-1 (2OT)
10/29	@ Arizona State	W, 1-0
1/31	@ Arizona	L, 0-1
11/7	@ USC	W, 3-2 (2OT)
11/12	Pepperdine *(NCAA 1st Rd.)*	W, 1-0
11/14	San Diego (21) *(NCAA 2nd Rd.)*	W, 3-0
11/20	Duke (18) *(NCAA 3rd Rd.)*	W, 2-0
11/27	@ Ohio St. (8) *(NCAA QF)*	W, 1-0
12/3	vs. Princeton (12) *(NCAA SF)*	W, 2-0
12/5	vs. Notre Dame (2) *(NCAA Final)*	L, 1-1 (4-3 PKs)

2005

Jillian Ellis — 22-2-2 / 7-0-2 Pac-10 (1st)

8/26	Long Beach State	W, 3-0
8/28	@ San Diego (25)	W, 4-1
9/2	vs. Princeton (14)	W, 1-0
9/4	vs. Florida Atlantic	W, 2-0
9/9	Penn State (4)	L, 0-1 (2OT)
9/11	Colorado	W, 2-0
9/16	@ Santa Clara (4)	W, 2-1 (OT)
9/18	@ St. Mary's	W, 4-0
9/23	Denver	W, 1-0
9/28	@ UCSB	W, 5-0
10/2	@ Pepperdine (10)	W, 2-1
10/7	USC	W, 3-2 (2OT)
10/14	@ Oregon	W, 3-0
10/16	@ Oregon State	W, 3-0
10/21	Washington	W, 4-0
10/23	Washington State	T, 0-0 (2OT)
10/28	@ California (9)	W, 2-0
10/30	@ Stanford (17)	T, 0-0 (2OT)
11/4	Arizona (23)	W, 2-1 (2OT)
11/6	Arizona State	W, 2-1
11/11	Miss. Valley St. *(NCAA 1st Rd.)*	W, 9-0
11/13	Colorado (19) *(NCAA 2nd Rd.)*	W, 3-0
11/19	Marquette (12) *(NCAA 3rd Rd.)*	W, 4-0
11/25	Virginia (6) *(NCAA QF)*	W, 5-0
12/2	vs. Florida State (7) *(NCAA SF)*	W, 4-0
12/4	vs. Portland (1) *(NCAA Final)*	L, 0-4

2006

Jillian Ellis — 21-4 / 8-1 Pac-10 (1st)

8/25	@ Penn State (3)	L, 1-3
8/27	vs. Maryland	W, 3-0
9/1	San Diego State	W, 1-0
9/3	Long Beach State	W, 1-0
9/8	Texas A&M (3)	W, 2-1
9/10	UConn (11)	W, 3-0
9/15	CSUN	W, 1-0
9/22	@ Santa Clara (5)	L ,0-3
9/24	Pepperdine (19)	W, 3-0
9/29	San Diego	W, 3-0
10/1	Gonzaga	W, 1-0
10/6	California (10)	W, 4-1
10/8	Stanford	W, 2-0
10/15	@ USC	W, 2-1(OT)
10/20	@ Arizona	W, 1-0
10/22	@ Arizona State	W, 2-1
10/27	Washington	W, 2-0
10/29	Washington State	W, 2-0
11/3	@ Oregon	L, 1-2
11/5	@ Oregon State	W, 4-0
11/10	UNLV *(NCAA 1st Rd.)*	W, 6-1
11/12	Cal State Fullerton *(NCAA 2nd Rd.)*	W, 3-1
11/17	Florida (16) *(NCAA 3rd Rd.)*	W, 3-2
11/24	Portland (6) *(NCAA QF)*	W, 2-1
12/1	vs. North Carolina (1) *(NCAA SF)*	L, 0-2

2007

Jillian Ellis — 20-2-2 / 9-0 Pac-10 (1st)

9/2	vs. Texas (9)	L, 1-2
9/7	Illinois	W, 4-2
9/9	San Francisco	W, 3-0
9/14	@ San Diego	T, 0-0 (2OT)
9/16	@ CSUN	W, 3-1
9/21	@ Pepperdine	T, 1-1 (2OT)
9/23	Hawai'i	W, 6-0
9/28	Portland (2)	W, 2-1 (OT)
10/5	@ San Diego State	W, 5-1
10/7	Santa Clara (5)	W, 4-1
10/12	Oregon State	W, 1-0
10/14	Oregon	W, 3-0
10/19	@ Stanford (2)	W, 2-0
10/21	@ California (19)	W, 2-0
10/26	USC (9)	W, 2-0
11/2	Arizona State	W, 3-1
11/4	Arizona	W, 3-0
11/9	@ Washington State	W, 2-0
11/11	@ Washington	W, 3-0
11/16	Cal State Fullerton *(NCAA 1st Rd.)*	W,3-1
11/18	Oklahoma St. (22) *(NCAA 2nd Rd.)*	W, 4-0
11/23	Virginia (7) *(NCAA 3rd Rd.)*	W, 2-1 (OT)
11/30	Portland (3) *(NCAA QF)*	W, 3-2 (2OT)
12/7	USC (9) *(NCAA SF)*	L, 1-2

2008

Jillian Ellis — 22-1-2 / 9-0 Pac-10 (1st)

8/26	UCSB	W, 2-1
8/30	@ Portland (6)	W, 1-0
9/1	@ Portland State	W, 7-0
9/7	UC Irvine	W, 3-0
9/12	@ UConn (25)	W, 3-0
9/14	vs. Brown	T, 0-0 (2OT)
9/19	Miami	W, 3-0
9/21	New Mexico	W, 3-0
9/25	@ Santa Clara	T, 0-0 (2OT)
10/3	Pepperdine	W, 1-0
10/5	San Diego (19)	W, 3-0
10/10	Washington State (25)	W, 2-1
10/12	Washington	W, 4-0
10/17	@ Arizona State	W, 3-0
10/19	@ Arizona	W, 2-0
10/24	@ USC (9)	W, 2-1
10/31	Stanford (2)	W, 1-0
11/2	California	W, 3-0
11/7	@ Oregon State	W, 2-1
11/9	@ Oregon	W, 2-0
11/14	Fresno State *(NCAA 1st Rd.)*	W, 5-0
11/17	San Diego *(NCAA 2nd Rd.)*	W, 1-0
11/22	USC (8) *(NCAA 3rd Rd.)*	W, 1-0
11/29	Duke (15) *(NCAA QF)*	W, 6-1
12/5	vs. North Carolina (4) *(NCAA SF)*	L, 0-1

2009

Jillian Ellis — 21-3-1 / 8-1 Pac-10 (2nd)

8/22	@ North Carolina (1)	L, 2-7
8/28	at San Diego (15)	T, 1-1 (2OT)
8/30	at Long Beach State	W, 4-0
9/4	at Illinois (11)	W, 2-1
9/6	vs. Florida (6)	W, 3-0
9/13	Gonzaga	W, 2-0
9/18	Utah	W, 6-1
9/20	Missouri	W, 5-0
9/25	at CSUN	W, 2-0
9/27	at UCSB	W, 3-1
10/2	at Pepperdine	W, 2-0
10/9	Arizona	W, 2-0
10/11	Arizona State (20)	W, 3-2(2OT)
10/16	at California (17)	W, 1-0
10/18	at Stanford (1)	L, 0-2
10/23	Oregon	W, 5-1
10/25	Oregon State	W, 3-0
10/30	USC (18)	W, 2-1
11/6	at Washington	W, 2-1
11/8	at Washington State (17)	W, 2-0
11/13	Boise State *(NCAA 1st Rd.)*	W, 7-1
11/15	San Diego St. *(NCAA 2nd Rd.)*	W, 5-0
11/20	Virginia *(NCAA 3rd Rd.)*	W, 3-0
11/28	Portland (2) *(NCAA QF)*	W, 2-1
12/4	vs. Stanford (1) *(NCAA SF)*	L, 1-2 (OT)

2010

Jillian Ellis — 13-8-2 / 5-4 Pac-10 (4th)

8/22	Cal Poly	W, 7-0
8/27	@ Wisconsin (20)	W, 1-0
8/29	vs. Northwestern	L, 0-1
9/5	CSUN	W, 4-1
9/10	Notre Dame (3)	W, 2-1 (2OT)
9/12	UCSB	T, 1-1 (2OT)
9/17	vs. Denver	W, 4-2
9/19	@ Colorado	L, 0-1 (2OT)
9/24	San Diego	W, 2-0
9/26	Santa Clara (10)	W, 1-0
10/1	Pepperdine	L, 0-1
10/8	California (16)	W, 1-0
10/10	Stanford (1)	L, 0-2
10/15	@ Oregon	W, 3-1
10/17	@ Oregon State	L, 0-3
10/22	@ USC	L, 0-1
10/29	Washington	L, 0-1
10/31	Washington State	W, 2-0
11/5	@ Arizona	W, 1-0
11/7	@ Arizona State	W, 3-0
11/11	BYU (25) (NCAA 1st Rd.)	T, 0-0 (4-3 PKs)
11/13	UCF (NCAA 2nd Rd.)	W, 2-1
11/19	@ Stanford (1) (NCAA 3rd Rd.)	L,0-3

2011

B.J. Snow — 16-1-4 / 8-1-2 Pac-12 (2nd)

8/19	@ CSUN	W, 2-0
8/26	@ Tennessee	W, 2-1
8/28	vs. Florida (8)	W, 2-0
9/2	@ Pepperdine (24)	T , 1-1 (2OT)
9/4	Rutgers	W, 1-0
9/9	SMU	W, 1-0
9/11	Fresno State	W, 4-1
9/17	@ LMU	W, 3-1
9/23	Washington	W, 1-0
9/30	Oregon	W, 1-0
10/2	Oregon State (23)	W, 1-0
10/7	@ California	T, 0-0 (2OT)
10/9	@ Stanford (1)	L, 1-4
10/14	@ Washington State (25)	T, 0-0 (2OT)
10/21	Arizona	W, 6-1
10/23	Arizona State	W, 2-0
10/28	@ Colorado	W, 8-0
10/30	@ Utah	W, 1-0 (OT)
11/4	USC	W, 5-2
11/12	New Mexico *(NCAA 1st Rd.)*	W, 1-0
11/18	San Diego *(NCAA 2nd Rd.)*	T, 1-1 (L 2-3 PKs)

2012

B.J. Snow — 18-3-2 / 8-2-1 Pac-12 (2nd)

8/19	@ UMass	W, 2-1
8/24	@ Fresno State	W, 2-0
8/26	Illinois (22)	W, 2-0
8/31	Wisconsin (11)	W, 2-0
9/7	LMU	T, 1-1 (2OT)
9/9	Tennessee (20)	W, 1-0
9/14	Princeton	W, 7-0
9/16	Pepperdine (18)	W, 4-0
9/20	Washington State	T, 0-0 (2OT)
9/28	@ Arizona	W, 2-1
10/1	@ Arizona State	W, 4-1
10/5	@ Oregon	W, 1-0
10/7	@ Oregon State	W, 4-1
10/12	@ Washington	W, 1-0
10/19	Colorado	W, 2-1
10/21	Utah	W, 2-0
10/26	California (21)	W, 3-0
10/28	Stanford (1)	L 1-2
11/2	@ USC	L, 2-3 (OT)
11/10	Wisconsin *(NCAA 1st Rd.)*	W, 1-0
11/16	Kentucky *(NCAA 2nd Rd.)*	W, 5-0
11/18	@ San Diego State (4) *(NCAA 3rd Rd.)*	W, 3-0
11/23	@ Stanford (1) *(NCAA QF)*	L, 1-2

2013

NCAA Champions

Amanda Cromwell — 22-1-3 / 9-0-2 Pac-12 (1st)

8/23	Northeastern	W, 4-0
8/25	CSUN	W, 3-0
8/30	vs. Marquette (20)	W, 2-1
9/1	@ Notre Dame (7)	W, 1-0
9/6	vs. North Carolina (1)	L, 0-1
9/8	@ Duke (12)	W , 2-1
9/13	San Diego State	W, 2-0
9/20	@ Pepperdine	W, 2-0
9/22	@ LMU	W, 3-0
9/29	@ Arizona	W, 2-1
10/4	Washington State	W, 2-0
10/7	Washington	T, 0-0 (2OT)
10/10	@ Stanford (5)	W, 2-1 (2OT)
10/13	@ California (8)	W, 1-0
10/18	Arizona State	W, 3-0
10/25	@ Utah	T, 1-1 (2OT)
10/27	@ Colorado	W, 1-0
11/1	Oregon State	W, 3-0
11/3	Oregon	W, 2-0
11/7	USC	W, 4-1
11/15	San Diego State *(NCAA 1st Rd.)*	W, 3-0
11/22	Kentucky *(NCAA 2nd Rd.)*	W, 3-0
11/24	Stanford *(NCAA 3rd Rd.)*	W, 2-0
11/30	@ North Carolina (5) *(NCAA QF)*	W, 1-0 (2OT)
12/6	vs. Virginia (1) *(NCAA SF)*	T, 1-1 (4-2 PKs)
12/8	vs. Florida State (3) *(NCAA Final)*	W, 1-0 (OT)

2013 NCAA Champions

2014

Amanda Cromwell — 21-1-2 / 10-0-1 Pac-12 (1st)

8/22	Maryland	W, 3-0
8/24	UC Irvine	W, 3-0
8/29	North Carolina (9)	T, 0-0 (2OT)
8/31	San Diego	W, 2-0
9/5	@ Hawai'i	W, 6-0
9/7	vs. Pepperdine (11)	W , 2-0
9/12	Wake Forest	W, 2-1
9/19	@ Texas	W, 1-0
9/21	LMU	W, 4-1
9/26	@ Arizona State (24)	T, 1-1 (2OT)
10/3	Utah (19)	W, 1-0
10/5	Colorado	W, 1-0
10/9	Stanford (3)	W, 2-1
10/13	California (22)	W, 3-0
10/17	Arizona (23)	W, 6-0
10/24	@ Oregon State	W, 3-0
10/26	@ Oregon	W, 5-0
10/31	@ Washington State (19)	W, 1-0
11/2	@ Washington (17)	W, 6-0
11/7	@ USC	W, 2-0
11/14	San Diego *(NCAA 1st Rd.)*	W, 5-0
11/21	Harvard *(NCAA 2nd Rd.)*	W, 7-0
11/23	Pepperdine (11) *(NCAA 3rd Rd.)*	W, 1-0
11/28	Virginia (4) *(NCAA QF)*	L, 1-2

2015

Amanda Cromwell — 8-10-1 / 4-6-1 Pac-12 (8th)

8/21	@ Long Beach State	L, 0-1
8/23	@ San Diego	W, 1-0 (2OT)
8/30	Wisconsin (13)	W, 2-1
9/4	Virginia (1)	L, 1-2
9/6	Texas	L, 1-2
9/11	@ Wake Forest	W, 2-1
9/13	@ North Carolina (4)	L, 1-3
9/17	Pepperdine (19)	W, 1-0
9/25	Oregon	W, 1-0
10/1	@ Washington	L, 1-2
10/4	@ Washington State (20)	L, 2-4
10/9	Arizona (15)	W, 5-1
10/11	Arizona State	T, 1-1 (2OT)
10/17	@ Oregon State	L, 1-2
10/23	Colorado	W, 2-1
10/25	Utah	W, 2-1
10/29	@ California (20)	L, 0-7
11/1	@ Stanford (4)	L, 0-2
11/6	USC (14)	L, 0-2

2016

Amanda Cromwell — 15-5-2 / 7-3-1 Pac-12 (T-4th)

8/19	@ San Diego State	W, 5-0
8/26	@ Texas A&M (11)	W, 1-0
8/28	Florida (6)	L, 3-4 (OT)
9/2	Penn State (13)	W, 1-0 (OT)
9/9	North Carolina (8)	L, 1-2
9/11	San Diego	W, 3-1
9/16	@ Pepperdine (25)	W, 3-0
9/18	Long Beach State	W, 2-1
9/22	Arizona State	W, 2-0
9/29	@ Oregon State	W, 1-0
10/2	@ Oregon	W, 3-2
10/6	California (14)	T, 1-1 (2OT)
10/9	Stanford (1)	L, 2-3 (2OT)
10/13	@ Arizona	W, 2-1 (2OT)
10/20	Washington	W, 3-2- (OT)
10/23	Washington State	W, 2-1
10/27	@ Colorado	L, 0-1
10/30	@ Utah	L, 0-2
11/4	@ USC (5)	W, 1-0
11/11	Seattle *(NCAA 1st Rd.)*	W, 3-0
11/18	vs. Nebraska *(NCAA 2nd Rd.)*	W, 2-0
11/20	@ West Virginia (1) *(NCAA 3rd Rd.)*	T, 1-1 (2-4 PKs)

2017

Amanda Cromwell — 19-3-3 / 8-2-1 Pac-12 (T-2nd)

8/18	San Diego State	W, 5-1
8/20	@ Long Beach State	W, 5-1
8/24	Santa Clara	W, 4-2
8/27	UC Santa Barbara	W, 3-1
9/1	@ BYU	W, 1-0
9/3	@ Weber State	W, 2-0
9/7	@ Virginia	W, 2-1
9/15	Pepperdine	T, 1-1 (2OT)
9/22	@ Colorado	W, 2-0
9/28	Oregon	W, 2-0
10/1	Oregon State	W, 4-1
10/5	@ Arizona State	W, 3-0
10/8	@ Arizona	T, 2-2 (2OT)
10/12	Utah	W, 2-1
10/19	@ Washington State	L, 0-1
10/22	@ Washington	W, 3-0
10/26	Stanford (1)	L, 0-1
10/29	California (16)	W, 1-0
11/3	USC (6)	W, 3-2 (OT)
11/10	San Diego State *(NCAA 1st Rd.)*	W, 3-1
11/17	Northwestern *(NCAA 2nd Rd.)*	W, 1-0 (OT)
11/19	Virginia (12) *(NCAA 3rd Rd.)*	W 2-1
11/25	Princeton (13) *(NCAA QF)*	W, 3-1
12/1	Duke (1) *(NCAA Semis)*	T, 0-0 (4-3 PKs)
12/3	Stanford (1) *(NCAA Final)*	L, 2-3

2018

Amanda Cromwell — 17-3-2 / 9-2-0 Pac-12 (2nd)

8/17	Long Beach State	W, 1-0
8/25	@ Penn State (3)	W, 2-1
8/31	@ Florida (22)	T, 0-0 (2OT)
9/2	@ Florida State (4)	L, 1-4
9/7	Pepperdine	W, 3-0
9/13	@ LMU	W, 3-0
9/16	@ San Diego State	W, 3-0
9/21	Washington State	L, 0-1
9/27	@ Stanford (1)	L, 2-3
9/30	@ California	W, 4-0
10/4	Arizona State	W, 3-1
10/7	Arizona	W, 2-0
10/12	@ Washington	W, 2-0
10/18	Oregon	W, 2-1
10/21	Oregon State	W, 6-0
10/25	@ Utah	W, 5-1
10/28	@ Colorado (20)	W, 2-1
11/2	@ USC (2)	W, 3-2 (2OT)
11/9	San Jose State *(NCAA 1st Rd.)*	W, 5-0
11/16	Minnesota *(NCAA 2nd Rd.)*	W, 5-0
11/18	NC State *(NCAA 3rd Rd.)*	W, 5-0
11/24	@ North Carolina (3) *(NCAA QF)*	T, 2-2 (2-4 PKs)

2019

Amanda Cromwell — 18-5-1 / 8-3-0 Pac-12 (2nd)

8/23	Iowa State	W, 3-0
8/25	@ Long Beach State	W, 1-0
8/29	vs. Florida State (1)	W , 2-1
9/1	Florida	W, 2-0
9/5	@ Santa Clara	L, 0-2
9/14	Wisconsin (22)	W, 1-0
9/19	vs. Pepperdine	T, 2-2 (2OT)
9/22	@ Hawaii	W, 4-0
9/27	California	L, 1-2
10/3	at Arizona	L, 0-3
10/6	at Arizona State	W, 4-1
10/10	Colorado	W, 3-0
10/13	Utah	W, 2-0
10/19	at Stanford (2)	L, 0-1
10/24	Washington	W, 1-0
10/27	Washington State (19)	W, 2-1
10/31	@ Oregon State	W, 4-0
11/3	@ Oregon	W, 1-0
11/8	USC (9)	W, 4-2
11/15	Lamar *(NCAA 1st Rd.)*	W, 4-1
11/22	Clemson *(NCAA 2nd Rd.)*	W, 5-0
11/24	Wisconsin (10) *(NCAA 3rd Rd.)*	W, 2-0
11/29	@ Florida State (6) *(NCAA QF)*	W, 4-0
12/6	vs. Stanford (1) *(NCAA SF)*	L, 1-4

2020-21

Amanda Cromwell — 13-1-3 / 9-1-1 Pac-12 (1st)

2/7	@ Pepperdine (25)	W, 3-0
2/12	BYU (10)	W, 2-1
2/16	San Diego	W , 3-0
2/26	@ Arizona	W, 2-1
3/5	Oregon (20)	W 3-0
3/7	Oregon State	W, 2-1 (OT)
3/12	@ Colorado	W, 1-0
3/14	@ Utah	W, 2-0
3/18	USC (12)	T, 2-2 (2OT)
3/26	Arizona State (21)	L, 1-2 (OT)
4/2	Washington State (21)	W, 4-0
4/4	Washington (19)	W, 1-0
4/9	@ California	W, 3-1
4/11	@ Stanford	W, 2-1 (OT)
4/16	@ USC (19)	T, 2-2 (2OT)
4/30	Iowa *(NCAA 2nd Rd.)*	W, 2-1
5/5	Clemson (14) *(NCAA 3rd Rd.)*	T, 1-1 (5-6 PKs)

2021

Amanda Cromwell — 16-1-3 / 8-0-3 Pac-12 (1st)

8/19	UC Irvine	W, 3-1
8/22	@ Cal State Fullerton	W, 3-0
8/29	Long Beach State	W, 1-0
9/5	@ LMU	W, 3-0
9/9	Santa Clara (8)	W, 1-0
9/13	CSUN	W, 3-0
9/16	@ San Diego	W, 2-0
9/19	@ San Diego State	W, 2-0
9/24	Oregon	T, 0-0 (2OT)
9/30	@ Arizona	W, 2-1
10/3	@ Arizona State	W, 4-3 (OT)
10/7	Utah	T, 1-1 (2OT)
10/10	Colorado	W, 2-1 (2OT)
10/15	@ Oregon State (24)	W, 4-1
10/21	@ Washington	W, 3-1
10/24	@ Washington State	T, 1-1 (2OT)
10/28	Stanford (9)	W, 1-0
10/31	California	W, 1-0 (2OT)
11/5	USC (8)	W, 3-1
11/12	UC Irvine *(NCAA 1st Rd.)*	L, 0-1

2022

NCAA Champions

Margueritte Aozasa — 22-2-1 / 9-2-0 Pac-12 (2nd)

8/18	Iowa	W, 1-0
8/25	CSUN	W, 6-0
8/28	@ Santa Clara	W, 1-0
9/1	@ Duke (2)	W, 2-1
9/4	@ North Carolina (1)	W, 2-1
9/11	Cal State Fullerton	W, 5-1
9/15	San Diego State	W, 2-0
9/18	@ Pepperdine (9)	W, 4-0
9/23	California	W, 4-2
9/29	@ Oregon	W, 3-1
10/2	@ Oregon State	W, 5-0
10/6	Arizona State	W, 4-0
10/9	Arizona	W, 1-0
10/14	@ Stanford (9)	L, 0-1
10/20	@ Colorado	W, 6-0
10/23	@ Utah	W, 3-0
10/27	Washington State	W, 1-0
10/30	Washington	W, 3-0
11/4	@ USC (14)	L, 2-0
11/11	Northern Arizona *(NCAA 1st Rd.)*	W, 4-1
11/18	UCF (20) *(NCAA 2nd Rd.)*	T, 1-1 (3-0 PKs)
11/20	Northwestern (12) *(NCAA 3rd Rd.)*	W, 2-0
11/26	Virginia (11) *(NCAA QF)*	W, 2-1 (OT)
12/2	Alabama (1) *(NCAA Semis)*	W, 3-0
12/5	North Carolina (2) *(NCAA Final)*	W,3-2 (2T)

2023

Margueritte Aozasa — 16-2-1 / 10-0-1 Pac-12 (1st)

8/17	Georgia	W, 2-0
8/24	Cal Poly	W, 2-1
8/27	@ UC Irvine	W, 4-0
8/31	@ BYU (7)	L, 1-3
9/7	Long Beach State	W, 4-0
9/10	at CSUN	W, 3-0
9/15	Pepperdine	W, 2-0
9/22	@ Colorado (20)	W, 3-1
9/28	@ Washington	W, 3-2
10/1	@ Washington State	W, 2-0
10/5	Oregon State	W, 6-0
10/8	Oregon	W, 4-0
10/13	Utah	W, 4-0
10/19	@ Arizona	W, 4-1
10/22	@ Arizona State (24)	W, 1-0
10/26	California	W, 2-0
10/29	Stanford (4)	T, 1-1
11/3	@ USC (22)	W, 4-2
11/10	UC Irvine *(NCAA 1st Rd.)*	L, 0-1

2024

Margueritte Aozasa — 17-4-3 / 8-1-2 Big Ten (2nd Reg. Season / 1st Tournament)

8/15	@ Long Beach State	W, 3-0
8/18	UC Riverside	W, 3-0
8/22	@ Cal Poly	W, 1-0
8/28	BYU (16)	W, 1-0
9/1	@ Pepperdine	L, 0-1
9/5	@ Tennessee	T, 0-0
9/8	@ Kentucky	L, 0-2
9/14	@ Oregon	W, 2-1
9/19	@ Indiana	W, 1-0
9/22	@ Purdue	W, 2-0
9/26	Wisconsin	T, 0-0
9/29	Minnesota	W, 3-1
10/5	Washington	W, 1-0
10/10	@ Northwestern	W, 1-0
10/13	@ Illinois	W, 3-1
10/17	Penn State (16)	T, 0-0
10/20	Ohio State (15)	W, 1-0
10/27	@ USC (6)	L, 0-1
11/4	vs. Penn State (22) *(B1G QF)*	W, 1-0
11/7	vs. Washington *(B1G SF)*	W, 2-0
11/10	vs. Rutgers *(B1G Final)*	W, 5-0
11/15	California Baptist *(NCAA 1st Rd.)*	W, 2-1 (2OT)
11/22	Virginia Tech *(NCAA 2nd Rd.)*	L, 0-1

1995
Seed: None / Record: 0-1 / NCAA Finish: T-17th

11/11	L 1-2	Washington	1st Rd @ Los Angeles

1997
Seed: None / Record: 2-1 / NCAA Finish: T-5th

11/16	W 1-0	Portland	1st Rd. @ Portland, Ore.
11/22	W 3-2	SMU	Rd. of 16 @ Dallas, Texas
11/29	L 0-8	Notre Dame	Quarters @ South Bend, Ind.

1998
Seed: None / Record: 0-1 / NCAA Finish: T-17th

11/14	L 0-2	BYU	2nd Rd. @ Los Angeles

1999
Seed: None / Record: 1-1 / NCAA Finish: T-9th

11/13	W 2-1 (OT)	San Diego	2nd Rd. @ Los Angeles
11/20	L 0-7	Santa Clara	Rd. of 16 @ Santa Clara, Calif.

2000
Seed: #6 / Record: 4-1 / NCAA Finish: 2nd

11/11	W 3-0	USC	2nd Rd. @ Los Angeles
11/19	W 4-0	Texas A&M	Rd. of 16 @ Los Angeles
11/25	W 2-1	Clemson	Quarters @ Clemson, S.C.
12/1	W 1-0	Portland	Semis @ San Jose, Calif.
12/3	L 1-2	North Carolina	Final @ San Jose, Calif.

2001
Seed: #3 / Record: 3-1 / NCAA Finish: T-5th

11/16	W 3-0	CS Fullerton	1st Rd. @ Los Angeles
11/18	W 2-1	Pepperdine	2nd Rd. @ Los Angeles
11/25	W 3-1	Dayton	Rd. of 16 @ Los Angeles
12/2	L 0-1 (OT)	Florida	Quarters @ Los Angeles

2002
Seed: #7 / Record: 2-1 / NCAA Finish: T-9th

11/15	W 4-0	LMU	1st Rd. @ Los Angeles
11/17	W 1-0 (2OT)	USC	2nd Rd. @ Los Angeles
11/23	L 0-0 (PKs, 1-3)	Texas A&M	Rd. of 16 @ Los Angeles

2003
Seed: #4 / Record: 4-1 / NCAA Finish: T-3rd

11/14	W 2-0	San Diego	1st Rd. @ Los Angeles
11/16	W 2-0	Pepperdine	2nd Rd. @ Los Angeles
11/21	W 1-0	Kansas	Rd. of 16 @ Los Angeles
11/28	W 4-0	Penn St.	Quarters @ Los Angeles
12/5	L 0-3	North Carolina	Semis @ Cary, N.C.

2004
Seed: #14 / Record: 5-1 / NCAA Finish: 2nd

11/12	W 1-0	Pepperdine	1st Rd. @ Los Angeles
11/14	W 3-0	San Diego	2nd Rd. @ Los Angeles
11/20	W 2-0	Duke	Rd. of 16 @ Los Angeles
11/27	W 1-0	Ohio St.	Quarters @ Columbus, Ohio
12/3	W 2-0	Princeton	Semis @ Cary, N.C.
12/5	L 1-1 (PKs, 3-4)	Notre Dame	Final @ Cary, N.C.

2005
Seed: #1 / Record: 5-1 / Finish: 2nd

11/11	W 9-0	Mississippi Valley St.	1st Rd. @ Los Angeles
11/13	W 3-0	Colorado	2nd Rd. @ Los Angeles
11/19	W 4-0	Marquette	Rd. of 16 @ Los Angeles
11/25	W 5-0	Virginia	Quarters @ Los Angeles
12/2	W 4-0	Florida St.	Semis @ College Station
12/4	L 0-4	Portland	Final @ College Station

2006
Seed: #2 / Record: 4-1 / Finish: T-3rd

11/10	W 6-1	UNLV	1st Rd. @ Los Angeles
11/12	W 3-1	CS Fullerton	2nd Rd. @ Los Angeles
11/17	W 3-2	Florida	Rd. of 16 @ Los Angeles
11/24	W 2-1	Portland	Quarters @ Los Angeles
12/1	L 0-2	North Carolina	Semis @ Cary, N.C.

2007
Seed: #1 / Record: 4-1 / Finish: T-3rd

11/16	W 3-1	CS Fullerton	1st Rd. @ Los Angeles
11/18	W 4-0	Oklahoma St.	2nd Rd. @ Los Angeles
11/23	W 2-1 (OT)	Virginia	Rd. of 16 @ Los Angeles
11/30	W 3-2	Portland	Quarters @ Los Angeles
12/7	L 1-2	USC	Semis @ College Station

2008
Seed: #1 / Record: 4-1 / Finish: T-3rd

11/14	W 5-0	Fresno St.	1st Rd. @ Los Angeles
11/17	W 1-0	San Diego	2nd Rd. @ Los Angeles
11/22	W 1-0	USC	Rd. of 16 @ Los Angeles
11/29	W 6-1	Duke	Quarters @ Los Angeles
12/5	L 0-1	North Carolina	Semis @ Cary, N.C.

2009
Seed: #1 / Record: 4-1 / Finish: T-3rd

11/13	W 7-1	Boise St.	1st Rd. @ Los Angeles
11/15	W 5-0	San Diego St.	2nd Rd. @ Los Angeles
11/20	W 3-0	Virginia	Rd. of 16 @ Los Angeles
11/28	W 2-1	Portland	Quarters @ Los Angeles
12/4	L 1-2	Stanford	Semis @ College Station

2010
Seed: None / Record: 1-1-1 / Finish: T-9th

11/11	T 0-0 (PKs, 4-3)	BYU	1st Rd. @ Los Angeles
11/13	W 2-1	UCF	2nd Rd. @ Los Angeles
11/19	L 0-3	Stanford	Rd. of 16 @ Stanford, Calif.

2011
Seed: #2 / Record: 1-0-1 / Finish: T-17th

11/12	W 1-0	New Mexico	1st Rd. @ Los Angeles
11/18	T 1-1 (PKs, 3-4)	San Diego	2nd Rd. @ Los Angeles

2012
Seed: #3 / Record: 3-1 / Finish: T-5th

11/10	W 1-0	Wisconsin	1st Rd. @ Los Angeles
11/16	W 5-0	Kentucky	2nd Rd. @ San Diego, Calif.
11/18	W 3-0	San Diego St.	Rd. of 16 @ San Diego, Calif.
11/23	L 1-2	Stanford	Quarters @ Stanford, Calif.

2013
Seed: #2 / Record: 5-0-1 / Finish: 1st

11/15	W 3-0	San Diego St.	1st Rd. @ Los Angeles
11/22	W 3-0	Kentucky	2nd Rd. @ Los Angeles
11/24	W 2-0	Stanford	Rd. of 16 @ Los Angeles
11/30	W 1-0 (2OT)	North Carolina	Quarters @ Chapel HilL N.C.
12/6	T 1-1 (PKs, 4-2)	Virginia	Semis @ Cary, N.C.
12/8	W 1-0 (OT)	Florida State	Final @ Cary, N.C.

2014
Seed: #1 / Record: 3-1 / Finish: T-5th

11/14	W 5-0	San Diego	1st Rd. @ Los Angeles
11/21	W 7-0	Harvard	2nd Rd. @ Los Angeles
11/23	W 1-0	Pepperdine	3rd Rd. @ Los Angeles
11/28	L 1-2	Virginia	Quarters @ Los Angeles

2016
Seed: #4 / Record: 2-0-1 / Finish: T-9th

11/11	W 3-0	Seattle	1st Rd. @ Los Angeles
11/18	W 2-0	Nebraska	2nd Rd. @ Morgantown, W.V.
11/20	T 1-1 (PKs, 2-4)	West Virginia	Rd. of 16 @ Morgantown, W.V.

2017
Seed: #2 / Record: 4-1-1 / Finish: 2nd

11/10	W 3-1	San Diego St.	1st Rd. @ Los Angeles
11/17	W 1-0 (OT)	Northwestern	2nd Rd. @ Los Angeles
11/19	W 2-1	Virginia	Rd. of 16 @ Los Angeles
11/25	W 3-1	Princeton	Quarters @ Los Angeles
12/1	T 0-0 (PKs, 4-3)	Duke	Semis @ Orlando, Fla.
12/3	L 2-3	Stanford	Finals @ Orlando, Fla.

2018
Seed: #2 / Record: 3-0-1 / Finish: T-5th

11/9	W 5-0	San Jose St.	1st Rd. @ Los Angeles
11/16	W 5-0	Minnesota	2nd Rd. @ Los Angeles
11/18	W 5-0	NC St.	Rd. of 16 @ Los Angeles
11/24	T 2-2 (PKs, 2-4)	North Carolina	Quarters @ Cary, N.C.

2019
Seed: #2 / Record: 4-1 / Finish: T-3rd

11/15	W 4-1	Lamar	1st Rd. @ Los Angeles
11/22	W 5-0	Clemson	2nd Rd. @ Los Angeles
11/24	W 2-0	Wisconsin	Rd. of 16 @ Los Angeles
11/29	W 4-0	Florida St.	Quarters @ Tallahassee, Fla.
12/6	L 1-4	Stanford	Semis @ San Jose, Calif.

2020-21
Seed: #3 overall / Record: 1-0-1 / Finish: T-9th

4/30	W 2-1	Iowa	2nd Rd. @ Buies Creek, N.C.
5/5	T 1-1 (PKs, 5-6)	Clemson	Rd. of 16 @ Cary, N.C.

2021
Seed: #2 / Record: 0-1 / Finish: T-33rd

11/12	L 0-1	UC Irvine	1st Rd. @ Los Angeles

2022
Seed: #1 / Record: 5-0-1 / Finish: 1st

11/11	W 4-1	Northern Ariz.	1st Rd. @ Los Angeles
11/18	T 1-1 (PKs, 3-0)	UCF	2nd Rd. @ Los Angeles
11/20	W 2-0	Northwestern	Rd. of 16 @ Los Angeles
11/26	W 2-1 (OT)	Virginia	Quarters @ Los Angeles
12/2	W 3-0	Alabama	Semis @ Cary, N.C.
12/5	W 3-2 (2OT)	North Carolina	Final @ Cary, N.C.

2023
Seed: #1 / Record: 0-1 / Finish: T-33rd

11/10	L 0-1	UC Irvine	1st Rd. @ Los Angeles

2024
Seed: #2 / Record: 1-1 / Finish: T-17th

11/15	W 2-1 (2OT)	California Baptist	1st Rd. @ Los Angeles
11/22	L 1-2	Virginia Tech	2nd Rd. @ Los Angeles

#120

The No. 1-seeded UCLA women's soccer team earned the second National Championship in program history, and No. 120 in UCLA school history, after ousting No. 2-seeded North Carolina in a historic 3-2 double overtime comeback victory on December 5, 2022 at WakeMed Soccer Park in Cary, N.C.

The Bruins, who finished the season with a school record-tying 22 victories and a 22-2-1 record, trailed 2-0 through 80 minutes of regulation but scored twice in the final 10 minutes to force overtime. Graduate midfielder Maricarmen Reyes then scored the go-ahead, and ultimately game-winning, goal in the 107th minute off a rebound of an Ally Cook shot.

With the result, UCLA became the first team in College Cup history to come back from two goals down to record a win in the title game. UCLA's Margueritte Aozasa became the first coach in NCAA women's soccer history to win a National Championship in their first year as a head coach and also became just the fourth female head coach and second Asian American head coach to win a title.

"That was incredible, I can't say enough about the belief this team has and the care they have for each other," said Aozasa. "The rollercoaster of emotion I think we all felt, I cried many times during that game – happy and sad. We've said from the beginning of these playoffs that our care and love for each other and love for this program was going to be what was going to carry us through, and you saw that tonight. To be down 2-0 with 10 minutes left, to be down a goal with less than a minute left, and to come back and then not even go to PKs but win in overtime, is something incredibly special and it speaks to the character of the entire team."

The score from Reyes capped off a furious comeback for UCLA, which dominated the final 30 minutes of the contest.

The goal-scoring sequence was initiated with a long period of possession in the offensive third and kicked into high gear when sophomore left back Quincy McMahon whipped in a cross from the left side for Cook. With her back to goal, Cook was able to turn and put in a right-footed shot. UNC keeper Emmie Allen dove and got her left hand on the shot, but it trickled towards the right post where Reyes sprinted and put away the sharp-angle rebound.

UCLA made Reyes's overtime heroics possible with a pair of gritty set piece goals in the final 10 minutes of the game.

Sophomore forward Lexi Wright was the first to find the back of the net, getting the Bruins on the board in the 80th. That play got started with a long free kick into the box, which was initially headed out by a UNC defender but came to senior forward Sunshine Fontes above the box. Fontes drilled a first-time shot off the loose ball from the penalty arc, and she put enough on it that Allen wasn't able to close her mitts on it, allowing Wright to volley in the rebound before it hit the ground.

Reilyn Turner and Lexi Wright celebrate after Turner's game-tying goal with 16 seconds remaining in regulation

The Bruins went on to score with just 16 seconds remaining to send the game into overtime. That play came off a corner, with freshman midfielder Ally Lemos finding junior forward Reilyn Turner at the back post for her 11th goal of the year.

Avery Patterson scored two goals in the second half for North Carolina (20-5-1), both off far-post headers. She opened the game's scoring in the 59th minute, meeting an Emily Moxley cross at the top of the six and re-directing it inside the far post. She doubled the Tar Heels' lead in the 75th minute, receiving a cross at the far post but looping a header back across goal and into the side netting.

The Bruins had several dangerous scoring chances that didn't result in goals, in both the second half and overtime periods. Most notably, Turner had a header cleared off the line about 60 seconds before Reyes's goal. The shot required a VAR review.

Wright also had a pair of great looks in the latter part of the game. In the 65th, she had a loose ball come to her inside the 18 off a corner, but she couldn't corral the bouncing ball in time to get a shot off. She also had UCLA's best chance of the first overtime session, putting in a low shot from about 25 yards out that was pushed just wide by Allen.

Graduate goalkeeper Lauren Brzykcy made five saves for UCLA. Arguably her best save came in the 73rd, as she had to stop a diving left-footed shot from UNC's Talia Dellaperuta.

UCLA had four players selected to the All-Tournament Team, the most of any team in the country. Among those four, Turner was selected the Most Outstanding Offensive Player and sophomore defender Lilly Reale was tabbed the Most Outstanding Defensive Player, while Wright and Lemos each garnered All-Tournament Best XI honors as well.

The Bruins' championship run was not a surprise given their start to the season. The team set a new school record by winning its first 13 games, including a foreshadowing Labor Day weekend sweep in North Carolina over No. 2 Duke (2-1) and No. 1 North Carolina (2-1). The Bruins came from behind in the Sept. 4 North Carolina contest, with Wright and Turner scoring both second half goals, a feat they would replicate in December in the championship match.

Fontes led UCLA in scoring in 2022 with 30 points. She and Turner tied for the team lead in goals scored with 11, and Lemos led the squad and tied for the Pac-12 lead in assists with nine. A total of nine players scored in double figures, the most by a Bruin team since 2018.

The 2022 NCAA Champions

#110

Their goal, their motivator, their mantra all season was 110. The number of NCAA Championships UCLA would have if they won their first. The women's soccer team was one of the few teams on campus that had yet win a championship, their place in the famed trophy room in the Hall of Fame non-existent.

That would change in 2013 when the Bruins, despite a difficult playoff path that saw them face three No. 1 seeds and the last two NCAA champions, won their first-ever title, 1-0 in overtime against Florida State.

UCLA breezed through the regular season with a 17-1-2 record, winning the Pac-12 title and taking a No. 2 national ranking and a 15-game unbeaten streak into the postseason, their only loss coming in game five of the season, 1-0, to North Carolina.

The Bruins, however, were denied a No. 1 seed in the NCAA Tournament and had to face Pac-12 rival Stanford, the 2011 NCAA Champion, in the Round of 16 before traveling to Chapel Hill for a quarterfinal matchup with 2012 NCAA Champion North Carolina. UCLA posted its third-straight NCAA shutout by beating Stanford, 2-0, turning the tables on a Cardinal team that had eliminated the Bruins in three of the last four tournaments.

With one of the last two NCAA champions taken out, the Bruins set their sights on the most recent one, the No. 1-seed Tar Heels. Unlike the first meeting earlier in the year, where UCLA goalkeeper Katelyn Rowland was making heroic save after heroic save as the Tar Heels outshot the Bruins, 23-6, this quarterfinal match was more evenly-played, with each team taking 11 shots. The Bruins had eight of their 11 shots on goal, forcing UNC goalkeeper Anna Sieloff into a career-high seven saves, while UNC tallied four shots on goal, all of which were saved by Rowland. Taylor Smith broke the scoreless tie early in the second overtime, scoring a minute and a half in. Sarah Killion sent a great through ball to Smith, whose shot was initially saved by Sieloff. Smith, however, followed through on the rebound, scoring far post to end the match and give UCLA its first-ever win over North Carolina.

At the College Cup for the ninth time in school history, the Bruins had another No. 1 seed to face in the semifinals - No 1 overall seed Virginia. The Cavaliers took a 1-0 lead in the 73rd minute after a rare defensive miscue by the Bruins led to an empty net goal by Makenzy Doniak. UCLA fought back, however, to tie on an Ally Courtnall goal with less than five minutes remaining in regulation, and forced overtime, where the Bruins hit the post twice but failed to score, sending the game to a penalty kick shoootout. Rowland came up big in the shootout, stopping the Cavaliers' third and fourth kicks. With the Bruins holding a 3-2 advantage after successful makes by Sam Mewis, Sarah Killion and Lauren Kaskie, Rosie White stepped up for the potential winner. The 2012 New Zealand Olympian calmly stepped up and put the shot into the back of the net to send the Bruins to the championship game.

The 2013 NCAA Champions won UCLA's 110th NCAA title

In the final, it was UCLA against yet another No. 1 seed, Florida State. The Bruins controlled the majority of possession in the first half, but were unable to generate any chances in the early going. Smith had the first serious chance of the match for either side in the 30th minute, controlling a free kick from Killion in the box before wheeling around and putting a shot on frame. The ball beat Florida State keeper Kelsey Wys but clanged off the crossbar and out of play, keeping the match scoreless.

Then right before the half, UCLA almost went ahead again when Caprice Dydasco took a long shot that forced Wys to make a diving save. Smith gathered the rebound and put a shot towards the far post, but once again the ball bounced off the post and away from danger, sending the teams into the locker room tied at 0-0.

The Bruins continued to keep the ball in their third of the field at the start of the second half, and created another good scoring opportunity in the 59th minute. Darian Jenkins did well to keep the ball on the left side of the Seminole box and was able to cross the ball back to the top of the box to Jenna Richmond. Richmond one-timed a shot on goal, but once again Wys was there to make the save. Kodi Lavrusky had another shot at putting the Bruins on top in the 66th minute, when a cross from White trickled to the front of the goal to Lavrusky. She could not get a foot on it though, and Wys eventually gathered the ball for Florida State.

UCLA continued to push forward, consistently keeping the possession. In the 87th minute however, the Seminoles nearly took the lead when Kristin Grubka headed a long throw-in on net. Defender Megan Oyster came up big for the Bruins though, heading the ball off the line to prevent the goal. From there, neither side could find the back of the net before regulation ended and the match went to overtime.

In the first overtime, Killion had a chance to end the game for the Bruins in the 96th minute when she controlled a corner and took a shot towards an open net after Wys came out. Her shot was cleared off the line by the Seminoles, however, and the match stayed scoreless. Then in the 97th minute, Lavrusky finally handed the Bruins the title when she took a terrific through ball in the box from Oyster and finished far post for her seventh goal of the year.

UCLA head coach Amanda Cromwell became just the second women's soccer coach ever to win the NCAA title in her first season with a team, as well as only the second female coach to win the title, joining Becky Burleigh, who led Florida to victory in 1998.

Courtnall, who scored the game-tying goal in the semifinal, was named the College Cup's Most Outstanding Defensive Player and selected to the all-tournament team along with Killion, Oyster and Rowland.

The Bruins continued to enjoy the fruits of victory when they returned home to Los Angeles, making an appearance on the Tonight Show with Jay Leno and being honored at the State Capitol and City Hall. Defender Abby Dahlkemper won the Honda Award for soccer, becoming the first Bruin ever to take the honor, and she was also named the NSCAA Scholar All-American Player of the Year and a finalist for the MAC Hermann Trophy. Head coach Amanda Cromwell was awarded Soccer America's National Coach of the Year.

The Bruins react to Rosie White's decisive penalty kick in the semifinals

Alabama (1-0)

2022	W, 3-0 (N)

Arizona (27-2-1)

2023	W 4-1 (H)
2022	W, 1-0 (H)
2021	W, 2-1 (A)
2020-21	W, 2-1 (A)
2019	L, 0-3 (A)
2018	W, 2-0 (H)
2017	T, 2-2 (2ot) (A)
2016	W 2-1 (2ot) (H)
2015	W, 5-1 (H)
2014	W, 6-0 (H)
2013	W, 2-1 (A)
2012	W, 2-1 (A)
2011	W, 6-1 (H)
2010	W, 1-0 (A)
2009	W, 2-0 (H)
2008	W, 2-0 (A)
2007	W, 3-0 (H)
2006	W, 1-0 (A)
2005	W, 2-1 (2ot) (H)
2004	L, 0-1 (A)
2003	W, 4-0 (H)
2002	W, 1-0 (A)
2001	W, 2-0 (H)
2000	W, 8-0 (A)
1999	W, 6-1 (H)
1998	W, 4-0 (A)
1997	W, 2-1 (H)
1996	W, 6-0 (H)
1995	W, 3-1 (A)
1994	W, 4-0 (H)

Arizona State (23-2-2)

2023	W, 1-0 (H)
2022	W, 4-0 (H)
2021	W, 4-3 (ot) (A)
2020-21	L, 1-2 (ot) (H)
2019	W, 4-1 (A)
2018	W, 3-1 (H)
2017	W, 3-0 (A)
2016	W, 2-0 (H)
2015	T, 1-1 (2ot) (H)
2014	T, 1-1 (2ot) (A)
2013	W, 3-0 (H)
2012	W, 4-1 (A)
2011	W, 2-0 (H)
2010	W, 3-0 (A)
2009	W, 3-2 (2ot) (H)
2008	W, 3-0 (A)
2007	W, 3-1 (H)
2006	W, 2-1 (A)
2005	W, 2-1 (H)
2004	W, 1-0 (A)
2003	W, 4-1 (H)
2002	W, 3-0 (A)
2001	W, 3-2 (H)
2000	L, 0-1 (ot) (A)
1999	W, 5-0 (H)
1998	W, 2-1 (A)
1997	W, 3-0 (H)

Baylor (2-0)

2000	W, 4-0 (N)
1998	W, 1-0 (N)

Boise State (1-0)

2009	W, 7-1 (H)

Brown (0-0-1)

2008	T, 0-0 (2ot) (N)

BYU (4-3-1)

2024	W, 1-0 (H)
2023	L, 1-3 (A)
2020-21	W, 2-1 (H)
2017	W, 1-0 (A)
2010	T, 0-0 (2ot) (H)
2002	W, 6-0 (H)
1998	L, 0-2 (H)
1997	L, 1-3 (H)

California (22-6-2)

2023	W, 2-0 (H)
2022	W, 4-2 (H)
2021	W, 1-0 (2ot) (H)
2020-21	W, 3-1 (A)
2019	L, 1-2 (H)
2018	W, 4-0 (A)
2017	W, 1-0 (H)
2016	T, 1-1 (2ot) (H)
2015	L, 0-7 (A)
2014	W, 3-0 (H)
2013	W, 1-0 (A)
2012	W, 3-0 (H)
2011	T, 0-0 (2ot) (A)
2010	W, 1-0 (H)
2009	W, 1-0 (A)
2008	W, 3-0 (H)
2007	W, 2-0 (A)
2006	W, 4-1 (H)
2005	W, 2-0 (A)
2004	L, 0-1 (2ot) (H)
2003	W, 1-0 (A)
2002	W, 1-0 (H)
2001	W, 2-0 (A)
2000	W, 4-1 (H)
1999	W, 3-2 (ot) (A)
1998	L, 1-2 (ot) (H)
1997	W, 1-0 (A)
1996	L, 1-2 (ot) (A)
1995	W, 2-0 (H)
1994	L, 0-1 (A)

Cal Poly (5-2)

2024	W, 1-0 (A)
2023	W, 2-1 (H)
2010	W, 7-0 (H)
1999	W, 5-1 (H)
1998	W, 1-0 (H)
1996	L, 0-1 (A)
1994	L, 0-2 (ot) (H)

Cal State Fullerton (13-0)

2022	W, 5-1 (H)
2021	W, 3-0 (A)
2007	W, 3-1 (H)
2006	W, 3-1 (H)
2001	W, 3-0 (H)
1999	W, 4-1 (A)
1998	W, 2-1 (ot) (H)
1997	W, 4-1 (A)
1996	W, 1-0 (H)
1995	W, 1-0 (A)
1994	W, 1-0 (H)
1993	W, 3-1 (H)
	W, 1-0 (A)

Cal State San Bernardino (0-1)

1993	L, 1-2 (H)

California Baptist (2-0)

2024	W, 2-1 (2ot) (H)
1993	W, 1-0 (H)

Chico State (0-0-1)

1993	T, 1-1 (ot) (H)

Clemson (2-1-1)

2020-21	T, 1-1 (5-6 PKs) ((N)
2019	W, 5-0 (H)
2000	L, 0-1 (H)
	W, 2-1 (A)

Colgate (1-0)

1995	W, 5-1 (N)

Colorado (14-2)

2023	W, 3-1 (A)
2022	W, 6-0 (A)
2021	W, 2-1 (2ot) (H)
2020-21	W, 1-0 (A)
2019	W, 3-0 (H)
2018	W, 2-1 (A)
2017	W, 2-0 (A)
2016	L, 0-1 (A)
2015	W, 2-1 (H)
2014	W, 1-0 (H)
2013	W, 1-0 (A)
2012	W, 2-1 (H)
2011	W, 8-0 (A)
2010	L, 0-1 (2ot) (A)
2005	W, 3-0 (H)
	W, 2-0 (H)

Connecticut (2-1)

2008	W, 3-0 (A)
2006	W, 3-0 (H)
1997	L, 0-1 (N)

CSUN (11-1)

2023	W, 3-0 (A)
2022	W, 6-0 (H)
2021	W, 3-0 (H)
2013	W, 3-0 (H)
2011	W, 2-0 (A)
2010	W, 4-1 (H)
2009	W, 2-0 (A)
2007	W, 3-1 (A)
2006	W, 1-0 (H)
2002	W, 4-0 (H)
1996	L, 1-2 (A)
1995	W, 3-0 (A)

Dayton (1-0)

2001	W, 3-1 (H)

Denver (3-0)

2010	W, 4-1 (N)
2005	W, 1-0 (H)
2001	W, 5-1 (N)

Duke (5-1-1)

2022	W, 2-1 (A)
2017	T, 0-0 (4-3 PKs) (N)
2013	W, 2-1 (A)
2008	W, 6-1 (H)
2004	W, 2-0 (H)
2003	W, 2-1 (A)
1996	L, 1-2 (N)

Florida (5-3-1)

2019	W, 2-0 (H)
2018	T, 0-0 (2ot) (A)
2016	L 3-4 (ot) (H)
2011	W, 2-0 (N)
2009	W, 3-0 (N)
2006	W, 3-2 (H)
2001	L, 0-1 (2ot) (H)
2000	W, 4-0 (A)
1999	L, 1-3 (N)

Florida Atlantic (1-0)

2000	W, 2-0 (N)

Florida State (4-1)

2019	W, 4-0 (A)
	W, 2-1 (N)
2018	L, 1-4 (A)
2013	W, 1-0 (ot) (N)
2005	W, 4-0 (N)

Fresno State (6-0)

2012	W, 2-0 (A)
2011	W, 4-1 (H)
2008	W, 5-0 (H)
2002	W, 3-0 (A)
2000	W, 3-0 (H)
1996	W, 3-0 (H)

Georgia (2-0)

2023	W, 2-0 (H)
2000	W, 6-1 (N)

Georgia State (1-0)

2000	W, 5-0 (N)

Gonzaga (2-0)

2009	W, 2-0 (H)
2006	W, 1-0 (H)

Harvard (1-0)

2014	W, 7-0 (N)

Hawai'i (7-0)

2019	W, 4-0 (A)
2014	W, 6-0 (A)
2007	W, 6-0 (H)
2002	W, 2-0 (A)
1998	W, 4-1 (A)
1996	W, 2-0 (H)
1994	W, 1-0 (ot) (N)

Illinois (4-0)

2024	W, 3-1 (A)
2011	W, 2-0 (H)
2009	W, 2-1 (A)
2007	W, 4-2 (H)

Indiana (1-0)

2024	W, 1-0 (A)

Iowa (2-0)

2022	W, 1-0 (H)
2020-21	W, 2-1 (N)

Iowa State (1-0)

2019	W, 3-0 (H)

James Madison (1-0)

2001	W, 2-1 (A)

Kansas (1-0)

2003	W, 1-0 (H)

Kentucky (2-1)

2024	L, 0-2 (A)
2013	W, 3-0 (H)
2012	W, 5-0 (N)

Lamar (1-0)

2019	W, 5-1 (H)

LMU (15-0-1)

2021	W, 3-0 (A)
2018	W, 3-0 (A)
2014	W, 4-1 (H)
2013	W, 3-0 (A)
2012	T, 1-1 (H)
2011	W, 3-1 (A)
2004	W, 2-1 (A)
2003	W, 5-0 (H)
2002	W, 3-2 (A)
	W, 4-0 (H)
2001	W, 3-0 (H)
2000	W, 3-0 (A)
1995	W, 2-1 (H)
1994	W, 4-1 (A)
1993	W, 1-0 (A)
	W, 3-1 (H)

Long Beach St. (10-1)

2024	W, 3-0 (A)
2023	W, 4-0 (H)
2021	W, 1-0 (H)
2019	W, 1-0 (A)
2018	W, 1-0 (H)
2017	W, 5-1 (A)
2016	W, 2-1 (H)
2015	L, 0-1 (A)
2009	W, 4-0 (A)
2006	W, 1-0 (H)
2005	W, 3-0 (H)

Louisville (1-0)

2001	W, 7-0 (N)

Loyola-Baltimore (1-0)

1998	W, 5-0 (N)

Marquette (3-0)

2013	W, 2-1 (N)
2005	W, 4-0 (H)
2000	W, 5-1 (H)

Maryland (3-1)

2014	W, 3-0 (H)
2006	W, 3-0 (N)
2004	L, 1-2 (N)
1999	W, 1-0 (N)

Massachusetts (1-0)

2012	W, 2-1 (A)

Miami (1-0)

2008	W, 3-0 (H)

Minnesota (2-0)

2024	W, 3-1 (H)
2018	W, 5-0 (H)

Miss. Valley State (1-0)

2005	W, 9-0 (H)

Missouri (1-0)

2009	W, 5-0 (H)

Navy (1-0)

1998	W, 3-0 (H)

Nebraska (3-0)

2016	W, 2-0 (N)
1998	W, 5-1 (H)
1995	W, 1-0 (ot) (H)

New Mexico (3-0)

2011	W, 1-0 (H)
2008	W, 3-0 (H)
1994	W, 2-1 (ot) (A)

North Carolina (3-11-2)

2022	W, 3-2 (2ot) (N)
	W, 2-1 (A)
2018	T, 2-2 (2-4 PKs) (A)
2016	L, 1-2 (H)
2015	L, 1-3 (A)
2014	T, 0-0 (2ot) (H)
2013	W, 1-0 (2ot) (A)
	L, 0-1 (N)
2009	L, 2-7 (A)
2008	L, 0-1 (N)
2006	L, 0-2 (N)
2003	L, 2-5 (N)
	L, 0-3 (N)
2000	L, 1-2 (N)
1999	L, 0-4 (N)
1996	L, 1-3 (A)

North Carolina State (1-0)

2018	W, 5-0 (H)

Northern Arizona (1-0)

2022	W, 4-1 (H)

Northeastern (1-0)

2013	W, 4-0 (H)

Northwestern (3-1)

2024	W, 1-0 (A)
2022	W, 2-0 (H)
2017	W, 1-0 (ot) (H)
2010	L, 0-1 (N)

Notre Dame (2-2)

2013	W, 1-0 (A)
2010	W, 2-1 (ot) (H)
2004	L, 1-1 (3-4 PKs) (N)
1997	L, 0-8 (A)

Oakland (1-0)

2003	W, 6-2 (N)

Ohio State (2-0)

2024	W, 1-0 (H)
2004	W, 1-0 (A)

Oklahoma State (1-0)

2007	W, 4-0 (H)

Oregon (25-2-1)

2024	W, 2-1 (A)
2023	W, 4-0 (H)
2022	W, 3-1 (A)
2021	T, 0-0 (2ot) (H)
2020-21	W, 3-0 (H)
2019	W, 1-0 (A)
2018	W, 2-1 (H)
2017	W, 2-0 (H)
2016	W, 3-2 (A)
2015	W, 1-0 (H)
2014	W, 5-0 (A)
2013	W, 2-0 (H)
2012	W, 1-0 (A)
2011	W, 1-0 (H)
2010	W, 3-1 (A)
2009	W, 5-1 (H)
2008	W, 2-0 (A)
2007	W, 3-0 (H)
2006	L, 1-2 (ot) (A)
2005	W, 3-0 (A)
2004	W, 6-0 (H)
2003	W, 3-2 (2ot) (A)
2002	W, 2-0 (H)
2001	W, 2-0 (A)
2000	W, 8-0 (H)
1999	L, 1-2 (A)
1998	W, 2-0 (H)
1997	W, 6-0 (A)

Oregon State (24-4)

2023	W, 6-0 (H)
2022	W, 5-0 (A)
2021	W, 4-1 (A)
2020-21	W, 2-1 (ot) (H)
2019	W, 4-0 (A)
2018	W, 6-0 (H)
2017	W, 4-1 (H)
2016	W, 1-0 (A)
2015	L, 1-2 (A)
2014	W, 3-0 (A)
2013	W, 3-0 (H)
2012	W, 4-1 (A)
2011	W, 1-0 (H)
2010	L, 0-3 (A)
2009	W, 3-0 (H)
2008	W, 2-1 (2ot) (A)
2007	W, 1-0 (H)
2006	W, 4-0 (A)
2005	W, 3-0 (A)
2004	W, 4-1 (H)
2003	W, 3-1 (A)
2002	W, 4-1 (H)
2001	L, 1-2 (A)
2000	W, 3-0 (H)
1999	W, 2-0 (A)
1998	W, 4-1 (H)
1997	W, 3-0 (A)
1996	W, 2-0 (H)
1995	L, 0-3 (A)

Penn State (4-3-1)

2024	W, 1-0 (N)
	T, 0-0 (H)
2018	W, 2-1 (A)
2016	W , 1-0 (ot) (H)
2006	L, 1-3 (A)
2005	L, 0-1 (2ot) (H)
2003	W, 4-0 (H)
2002	L, 0-1 (2ot) (H)

Pepperdine (22-4-4)

2024	L, 0-1 (A)
2023	W, 2-0 (H)
2022	W, 4-0 (A)
2020-21	W, 3-0 (A)
2019	T, 2-2 (2ot) (N)
2018	W, 3-0 (H)
2017	T, 1-1 (H)
2016	W, 3-0 (A)
2015	W, 1-0 (H)
2014	W, 2-0 (N)
	W, 1-0 (H)
2013	W, 2-0 (A)
2012	W, 4-0 (H)
2011	T, 1-1 (2ot) (A)
2010	L, 0-1 (H)
2009	W, 2-0 (A)
2008	W, 1-0 (H)
2007	T, 1-1 (2ot) (A)
2006	W, 3-0 (H)
2005	W, 2-1 (A)
2004	W, 1-0 (H)
	W, 1-0 (H)
2003	W, 2-0 (A)
	W, 2-0 (H)
2001	W, 2-1 (H)
1997	W, 3-0 (H)
1996	W, 3-2 (A)
1994	W, 1-0 (A)
1993	L, 2-4 (ot) (H)
	L, 0-4 (A)

Portland (8-1)

2009	W, 2-1 (H)
2008	W, 1-0 (A)
2007	W, 3-2 (2ot) (H)
	W, 2-1 (ot) (H)
2006	W, 2-1 (H)
2005	L, 0-4 (N)
2001	W, 1-0 (N)
2000	W, 1-0 (N)
1997	W, 1-0 (A)

Portland State (1-0)

2008	W, 7-0 (A)

Princeton (5-0)

2017	W, 3-1 (H)
2012	W, 7-0 (H)
2005	W, 1-0 (N)
2004	W, 2-0 (N)
2001	W, 2-0 (H)

Purdue (1-0)

2024	W, 2-0 (A)

Rutgers (3-0)

2024	W, 5-0 (N)
2011	W, 1-0 (H)
1997	W, 2-0 (A)

St. Mary's (3-0)

2005	W, 4-0 (A)
2003	W, 1-0 (ot) (H)
1995	W, 2-0 (H)

San Diego (22-1-5)

2021	W, 2-0 (A)
2020-21	W 3-0 (H)
2016	W, 3-1 (H)
2015	W, 1-0 (2ot) (A)
2014	W, 2-0 (H)
	W, 5-0 (H)
2011	T, 1-1 (3-4 PKs) (H)
2010	W, 2-0 (H)
2009	T, 1-1 (2ot) (A)
2008	W, 3-0 (H)
	W, 1-0 (H)
2007	T, 0-0 (2ot) (A)
2006	W, 3-0 (H)
2005	W, 4-1 (A)
2004	W, 4-0 (H)
	W, 3-0 (H)
2003	W, 2-0 (A)
	W, 2-0 (H)
2002	W, 6-0 (H)
2001	W, 2-0 (A)
2000	W, 3-0 (A)
1999	W, 2-1 (ot) (H)
1998	T, 2-2 (ot) (H)
1997	W, 4-1 (A)
1996	T, 0-0 (ot) (H)
1995	W, 1-0 (A)
1994	W, 2-1 (H)
1993	L, 0-1 (A)

San Diego State (16-1-1)

2021	W, 2-0 (A)
2018	W, 3-0 (A)
2017	W, 3-1 (H)
	W, 5-1 (H)
2016	W, 5-0 (A)
2013	W, 3-0 (H)
	W, 2-0 (H)
2012	W, 3-0 (A)
2009	W, 5-0 (H)
2007	W, 5-1 (A)
2006	W, 1-0 (H)
1999	W, 3-0 (A)
1998	L, 0-1 (H)
1997	W, 2-0 (A)
1996	W, 2-1 (H)
1995	T, 2-2 (ot) (A)
1994	W, 1-0 (H)
1993	W, 4-1 (A)

San Francisco (6-0)

2007	W, 3-0 (H)
2002	W, 4-1 (N)
1997	W, 3-1 (H)
1996	W, 3-2 (ot) (A)
1995	W, 3-1 (N)
1994	W, 3-1 (A)

San Jose State (2-0)

2018	W, 5-0 (H)
1997	W, 4-1 (H)

Santa Clara (8-6-2)

2024	W, 1-0 (H)
2022	W, 1-0 (A)
2021	W, 1-0 (H)
2019	L, 0-2 (A)
2017	W, 4-2 (H)
2010	W, 1-0 (H)
2008	T, 0-0 (2ot) (A)
2007	W, 4-1 (H)
2006	L, 0-3 (A)
2005	W, 2-1 (ot) (A)
2004	W, 1-0 (2ot) (H)
2003	T, 1-1 (2ot) (A)
2002	L, 1-2 (ot) (H)
2001	L, 0-3 (A)
1999	L, 0-7 (A)
1994	L, 0-2 (H)

Seattle (1-0)

2016	W, 5-0 (H)

SMU (3-0)

2011	W, 1-0 (H)
2004	W, 2-0 (A)
1997	W, 3-2 (A)

So. California College (1-0)

1993	W, 11-0 (A)

Stanford (13-19-3)

2023	T, 1-1 (H)
2022	L, 0-1 (A)
2021	W, 1-0 (H)
2020-21	W, 2-1 (ot) (A)
2019	L, 1-4 (N)
	L, 0-1 (A)
2018	L, 2-3 (A)
2017	L, 2-3 (N)
	L, 0-1 (H)
2016	L, 2-3 (2ot) (H)
2015	L, 0-2 (A)
2014	W, 2-1 (H)
2013	W, 2-0 (H)
	W, 2-1 (2ot) (A)
2012	L, 1-2 (A)
	L, 1-2 (H)
2011	L, 1-4 (A)
2010	L, 0-3 (A)
	L, 0-2 (H)
2009	L, 1-2 (N)
	L, 0-2 (A)
2008	W, 1-0 (H)
2007	W, 2-0 (A)
2006	W, 2-0 (H)
2005	T, 0-0 (2ot) (A)
2004	W, 1-0 (H)
2003	T, 0-0 (2ot) (A)
2002	L, 0-1 (H)
2001	W, 1-0 (A)
2000	W, 5-0 (H)
1999	L, 0-6 (A)
1998	W, 2-1 (H)
1997	W, 2-1 (A)
1996	L, 1-2 (ot) (H)
1995	L, 1-2 (A)
1994	T, 1-1 (ot) (H)

Syracuse (1-0)

2001	W, 2-0 (N)

Tennessee (2-0-1)

2024	T, 0-0 (A)
2012	W, 1-0 (H)
2011	W, 2-1 (A)

Texas (1-2)

2015	L, 1-2 (H)
2014	W, 1-0 (A)
2007	L, 1-2 (N)

Texas A&M (4-1)

2016	W, 1-0 (A)
2006	W, 2-0 (H)
2004	W, 1-0 (A)
2002	L, 0-0 (1-3 PKs) (H)
2000	W, 4-0 (H)

TCU (1-0)

1999	W, 1-0 (N)

UCF (1-0-1)

2022	T, 1-1 (3-0 PKs) (H)
2010	W, 2-1 (H)

UC Irvine (10-3-1)

2023	L, 0-1 (H)
	W, 4-0 (A)
2021	L, 0-1 (H)
	W, 3-1 (H)
2014	W, 3-0 (H)
2010	W, 2-1 (H)
2008	W, 3-0 (H)
1999	W, 2-0 (H)
1998	W, 1-0 (A)
1997	W, 3-2 (H)
1996	W, 5-1 (A)
1995	L, 1-3 (ot) (H)
1994	T, 0-0 (ot) (A)
1993	W, 3-1 (H)

UC Riverside (1-0)

2024	W, 3-0 (H)

UC San Diego (0-1)

1993	L, 2-3 (ot) (H)

UC Santa Barbara (6-1-2)

2017	W, 3-1 (H)
2010	T, 1-1 (2ot) (H)
2009	W, 3-1 (A)
2008	W, 2-1 (H)
2005	W, 5-0 (A)
2004	W, 6-1 (H)
2003	T, 0-0 (2ot) (H)
1995	W, 4-0 (A)
1994	L, 0-2 (H)

UNC-Charlotte (2-0)

1999	W, 7-0 (N)
1998	W, 1-0 (N)

UNLV (2-0)

2006	W, 6-1 (H)
2003	W, 1-0 (A)

USC (28-8-3)

2024	L, 0-1 (A)
2023	W, 4-2 (H)
2022	L, 0-2 (A)
2021	W, 3-1 (H)
2020-21	T, 2-2 (A)
	T, 2-2 (H)
2019	W, 4-2 (H)
2018	W, 3-2 (2ot) (A)
2017	W, 3-2 (ot) (H)
2016	W, 1-0 (A)
2015	L, 0-2 (H)
2014	W, 2-0 (A)
2013	W, 4-1 (H)
2012	L, 2-3 (ot) (A)
2011	W, 5-2 (H)
2010	L, 0-1 (A)
2009	W, 2-1 (H)
2008	W, 2-1 (A)
	W, 1-0 (H)
2007	L, 1-2 (N)
	W, 2-0 (H)
2006	W, 2-1 (ot) (A)
2005	W, 3-2 (2ot) (H)
2004	W, 3-2 (2ot) (A)
2003	W, 2-0 (H)
2002	W, 2-0 (A)
	W, 1-0 (2ot) (H)
2001	W, 2-1 (H)
2000	T, 1-1 (A)
	W, 3-0 (H)
1999	W, 3-0 (H)
1998	L, 4-5 (A)

1997	W, 3-1 (H)
1996	L, 2-3 (A)
1995	W, 4-1 (H)
1994	W, 1-0 (A)
	W, 3-1 (ot) (H)
1993	W, 6-0 (A)
	W, 2-0 (H)

Utah (11-2-2)

2023	W, 4-0 (H)
2022	W, 3-0 (A)
2021	T, 1-1 (2ot) (H)
2020-21	W, 2-0 (A)
2019	W, 2-0 (H)
2018	W, 5-1 (A)
2017	W, 2-1 (H)
2016	L, 0-2 (A)
2015	W, 1-0 (H)
2014	W, 1-0 (H)
2013	T, 1-1 (2ot) (A)
2012	W, 2-0 (H)
2011	W, 1-0 (ot) (A)
2009	W, 6-1 (H)
2004	L 1-2 (H)

Vanderbilt (1-0)

2000	W, 2-0 (N)

Villanova (1-0)

1998	W, 1-0 (N)

Virginia (6-3-2)

2022	W, 2-1 (ot) (H)
2017	W, 2-1 (H)
	W, 2-1 (A)
2015	L, 1-2 (H)
2014	L, 1-2 (H)
2013	T, 1-1 (4-2 PKs) (N)
2009	W, 3-0 (H)
2007	W, 2-1 (ot) (H)
2005	W, 5-0 (H)
2004	L, 1-3 (A)
2002	W, 4-3 (ot) (H)
1995	T, 1-1 (ot) (N)

Virginia Tech (0-1)

2024	L, 1-2 (H)

Wake Forest (3-0)

2015	W, 2-1 (A)
2014	W, 2-1 (H)
1999	W, 1-0 (N)

Washington (26-4-2)

2024	W, 2-0 (N)
	W, 1-0 (H)
2023	W, 3-2 (A)
2022	W, 3-0 (H)
2021	W, 3-1 (A)
2020-21	W, 1-0 (H)
2019	W, 1-0 (H)
2018	W, 2-0 (A)
2017	W, 3-0 (A)
2016	W, 3-2 (ot) (H)
2015	L, 1-2 (A)
2014	W, 6-0 (A)
2013	T, 0-0 (2ot) (H)
2012	W, 1-0 (A)
2011	W, 1-0 (H)
2010	L, 0-1 (H)
2009	W, 2-1 (A)
2008	W, 4-0 (H)
2007	W, 3-0 (A)
2006	W, 2-0 (H)
2005	W, 4-0 (H)
2004	W, 5-1 (A)
2003	W, 3-2 (2ot) (H)
2002	W, 2-1 (A)
2001	W, 1-0 (H)
2000	L, 0-1 (A)
1999	T, 3-3 (ot) (H)
1998	W, 2-0 (A)
1997	W, 2-0 (H)
1996	W, 1-0 (ot) (A)
1995	W, 1-0 (H)
	L, 1-2 (H)

Washington St. (21-5-5)

2023	W, 2-0 (A)
2022	W, 1-0 (H)
2021	T, 1-1 (2ot) (A)
2020-21	W, 4-0 (H)
2019	W, 2-1 (H)
2018	L, 0-1 (H)
2017	L, 0-1 (A)
2016	W, 2-1 (H)
2015	L, 2-4 (A)
2014	W, 1-0 (A)
2013	W, 2-0 (H)
2012	T, 0-0 (2ot) (H)
2011	T, 0-0 (2ot) (A)
2010	W, 2-0 (H)
2009	W, 2-0 (A)
2008	W, 2-1 (2ot) (H)
2007	W, 2-0 (A)
2006	W, 2-0 (H)
2005	T, 0-0 (2ot) (H)
2004	L, 0-1 (A)
2003	W, 2-1 (ot) (H)
2002	W, 2-1 (A)
2001	W, 3-1 (H)
2000	W, 1-0 (A)
1999	W, 2-1 (H)
1998	W, 3-0 (A)
1997	W, 4-0 (H)
1996	W, 2-0 (A)
1995	W, 1-0 (H)
1994	T, 0-0 (ot) (N)
1993	L, 2-4 (ot) (H)

Weber State (1-0)

2017	W, 2-0 (A)

West Virginia (0-0)

2016	T, 1-1 (3-4 PKs) (A)

William & Mary (1-0)

2001	W, 2-0 (A)

Wisconsin (6-0-1)

2024	T, 0-0 (H)
2019	W, 2-0 (H)
	W, 1-0 (H)
2015	W, 2-1 (H)
2012	W, 2-0 (H)
	W, 1-0 (H)
2010	W, 1-0 (A)

Wisconsin-Milwaukee (1-0)

2003	W, 4-0 (N)

Cumulative Statistics (UCLA)

Year	Shots	C-E	G	A	Pts	GA	GAA	SHO	Saves	W-L-T (conf.)
1993	256	5-1	43	32	118	23	1.25	6	71	10-6-1 (—)
1994	331	6-0	24	22	70	13	0.64	8	109	11-4-3 (—)
1995	301	4-1	39	34	112	18	0.84	9	75	14-4-2 (5-2-0, 2nd)
1996	296	8-0	37	34	108	21	1.02	8	91	11-7-1 (4-3-0, T-4th)
1997	371	5-0	56	44	156	23	1.05	10	73	19-3-0 (9-0-0, 1st)
1998	372	7-0	50	41	141	18	0.79	11	83	17-4-1 (7-2-0, T-1st)
1999	307	7-0	52	39	143	32	1.50	9	68	15-5-1 (6-2-1, 3rd)
2000	465	9-0	76	53	205	10	0.41	15	66	19-4-1 (6-2-1, 3rd)
2001	470	13-1	51	27	129	14	0.60	13	76	20-3-0 (8-1-0, 1st)
2002	416	9-0	55	44	154	13	0.57	12	38	18-4-0 (8-1-0, 2nd)
2003	501	9-0	57	57	171	19	0.73	15	60	20-2-3 (8-0-1, 1st)
2004	367	22-0	50	43	143	17	0.66	13	70	18-7-0 (6-3-0, T-1st)
2005	456	21-1	70	58	198	12	0.45	18	57	22-2-2 (7-0-2, 1st)
2006	452	12-0	53	39	145	19	0.75	13	73	21-4-0 (8-1-0, 1st)
2007	392	11-1	63	64	190	16	0.65	12	78	20-2-2 (9-0-0, 1st)
2008	492	6-0	60	61	181	6	0.23	19	88	22-1-2 (9-0-0, 1st)
2009	438	13-1	70	74	214	22	0.87	12	74	21-3-1 (8-1-0, 2nd)
2010	337	9-0	34	31	99	20	0.84	9	71	13-8-2 (5-4-0, 4th)
2011	396	7-0	44	48	136	12	0.55	13	53	16-1-4 (8-1-2, 2nd)
2012	403	4-0	53	54	160	13	0.55	14	59	18-3-2 (8-2-1, 2nd)
2013	444	10-1	51	65	167	8	0.30	18	67	22-1-3 (9-0-2, 1st)
2014	451	7-0	68	72	208	6	0.25	19	49	21-1-2 (10-0-1, 1st)
2015	220	13-2	23	16	62	32	1.65	4	67	8-10-1 (4-6-1, 8th)
2016	269	13-0	42	48	132	22	0.96	9	94	15-5-2 (7-3-1, T-4th)
2017	392	12-0	56	61	173	21	0.89	9	61	19-3-3 (8-2-1, T-2nd)
2018	380	19-0	61	62	184	17	0.75	12	60	17-3-2 (9-2-0, 2nd)
2019	400	8-0	53	60	166	20	0.83	13	63	18-5-1 (8-3-0, 2nd)
2020	265	5-1	36	35	107	13	0.73	7	69	13-1-3 (9-1-1, 1st)
2021	314	14-0	40	44	124	12	0.57	10	71	16-1-3 (8-0-3, 1st)
2022	461	21-0	68	59	195	14	0.55	14	79	22-2-1 (9-2, 2nd)
2023	396	20-0	52	37	141	12	0.63	11	29	16-2-1 (10-0-1, 1st)
2024	376	24-0	34	25	93	10	0.41	16	47	17-4-3 (8-1-2, 2nd)
Totals	**12187**	**353-10**	**1621**	**1483**	**4725**	**528**	**0.72**	**381**	**2189**	**549-115-53 (228-45-21)**

Cumulative Statistics (Opponents)

Year	Shots	C-E	G	A	Pts	GA	GAA	SHO	Saves	Total Min
1993	158	4-0	23	15	61	43	2.35	2	103	1650
1994	252	4-1	13	9	35	24	1.18	6	110	1830
1995	210	7-1	18	12	48	39	1.83	1	103	1920
1996	234	8-0	21	16	58	37	1.79	2	105	1860
1997	201	11-1	23	19	65	56	2.55	2	123	1980
1998	203	10-2	18	15	51	50	2.20	2	137	2047
1999	182	18-2	32	22	86	52	2.43	3	122	1925
2000	151	5-0	10	9	29	76	3.09	3	170	2213
2001	173	15-1	14	5	33	51	2.19	2	180	2099
2002	109	12-0	13	8	34	55	2.43	3	153	2039
2003	166	9-0	19	16	54	57	2.18	3	177	2352
2004	192	5-1	17	9	43	50	1.94	3	149	2321
2005	155	10-1	12	13	37	70	2.61	4	146	2414
2006	202	10-0	19	21	59	53	2.10	2	140	2275
2007	178	7-0	16	15	47	63	2.54	1	137	2228
2008	201	10-0	6	5	17	60	2.33	3	176	2315
2009	219	11-0	22	23	67	70	2.75	1	149	2287
2010	201	16-1	20	17	57	34	1.44	9	110	2132
2011	141	7-0	12	12	36	44	2.00	2	133	1977
2012	159	15-0	13	12	38	53	2.25	1	130	2119
2013	184	10-0	8	7	23	51	1.89	2	148	2433
2014	123	10-0	6	4	16	68	2.78	1	163	2200
2015	207	21-0	32	24	88	23	1.19	4	67	1742
2016	272	16-0	22	17	61	42	1.83	2	84	2064
2017	199	23-2	21	20	62	56	2.39	3	134	2114
2018	176	17-0	17	16	50	61	2.70	2	145	2035
2019	187	21-0	20	14	54	53	2.19	3	147	2180
2020	189	13-0	13	14	50	36	2.01	0	81	1609
2021	171	15-0	12	13	37	40	1.90	1	100	1895
2022	198	22-1	14	12	40	68	2.65	2	154	2310
2023	96	21-2	12	11	35	52	2.74	1	113	1710
2024	144	25-1	10	11	31	34	1.41	6	134	2171
Totals	**5833**	**408-17**	**528**	**436**	**1502**	**1621**	**2.20**	**82**	**4223**	**66446**

The UCLA soccer teams will begin their seventh year of play at Wallis Annenberg Stadium, which officially opened its doors on Aug. 17, 2018 with a thrilling 1-0 victory by the UCLA women over Long Beach State.

The stadium, which seats 2,145, is located at the previously-named North Athletic Field, where the Bruins practiced and played selected home games from 1993-99. The new stadium was made possible thanks to a $5 million lead gift from the Annenberg Foundation. The grand opening completed the first phase of the stadium project and included grandstand seating and press box on the west side, scoreboard and stadium lighting. Expected upgrades in future phases include a spectator amenity building to house restrooms and concessions; a day-of-game locker room building that includes two team locker rooms and two auxiliary locker rooms; and a shared team meeting room and equipment storage.

The grass infield, named Marshall Field, houses a regulation 75-yard by 120-yard soccer field.

Drake Stadium, which was the Bruins' home stadium from 2000-17, now serves as the teams' alternate practice facility. Prior to moving to Drake Stadium, the Bruins played home games on North Athletic Field, Spaulding Field and Murdock Stadium at El Camino College. UCLA's all-time home record is 279-38-21.

UCLA soccer set a new attendance record on Nov. 3, 2017 when a NCAA regular season record 11,925 fans packed Drake Stadium to see the Bruins win the crosstown showdown over USC, 3-2 in overtime.

Home Attendance Records

No.	Date	Opponent	Attendance
1.	11/3/17	USC (Drake)	11,925
2.	11/6/15	USC (Drake)	6,253
3.	10/28/12	Stanford (Drake)	4,068
4.	10/1/17	Oregon State (Drake)	3,941
5.	11/4/11	USC (Drake)	3,826
6.	10/14/01	ASU (Drake)	3,466
7.	10/26/07	USC (Drake)	3,345
8.	9/28/17	Oregon (Drake)	3,285
9.	10/9/14	Stanford (Drake)	3,222
10.	10/30/09	USC (Drake)	3,210
11.	10/23/16	Washington St. (Drake)	3,115
12.	11/22/08	USC (Drake)	3,114
13.	11/3/13	Oregon (Drake)	2,744
14.	11/7/99	USC (NAF)	2,962
15.	11/25/17	Princeton (Drake)	2,913
16.	10/26/17	Stanford (Drake)	2,895
17.	10/29/06	Washington St. (Drake)	2,815
18.	10/29/17	California (Drake)	2,705
19.	11/13/99	San Diego (NAF)	2,665
20.	10/28/23	Stanford (Annenberg)	2,648

Wallis Annenberg Stadium Attendance Records

No.	Date	Opponent	Attendance
1.	10/28/23	Stanford	2,648
2.	9/21/18	Washington State	2,496
3.	10/14/22	Stanford	2,477
4.	10/30/22	Washington	2,446
5.	11/4/22	Virginia	2,419
6.	11/3/23	USC	2,406
7.	11/8/19	USC	2,366
8.	9/27/19	California	2,253
9.	11/5/21	USC	2,237
10.	10/28/21	Stanford	2,176

Win-Loss Records by Facility

Drake Stadium

2000	4-0-0
2001	8-1-0
2002	9-4-0
2003	10-0-0
2004	10-2-0
2005	11-1-1
2006	16-0-0
2007	14-0-0
2008	13-0-0
2009	12-0-0
2010	7-3-2
2011	8-0-1
2012	9-1-2
2013	11-0-1
2014	13-1-1
2015	6-3-1
2016	7-3-1
2016	12-1-1
Overall	180-20-11

El Camino College

1996	1-0-0
1997	4-1-0
1998	3-0-0
Overall	8-1-0

North Athletic Field

1993	5-4-1
1994	5-3-1
1995	7-2-0
1996	2-0-1
1998	2-1-1
1999	2-0-1
2008	1-0-0
2010	1-0-0
2011	2-0-0
Overall	27-10-5

Spaulding Field

1996	3-1-0
1997	5-0-0
1998	2-1-0
1999	4-0-0
2000	4-0-0
2001	2-0-0
2003	1-0-1
Overall	21-2-1

Wallis Annenberg Stadium

2018	9-1-1
2019	11-1-0
2020-21	6-1-1
2021	8-1-2
2022	12-0-1
2023	9-1-1
2024	7-1-2
Overall	62-6-8

All-Time Home Record
298-39-25 (.858)

Abby Dahlkemper and Sam Mewis helped lead the U.S. to its second-straight title in 2019

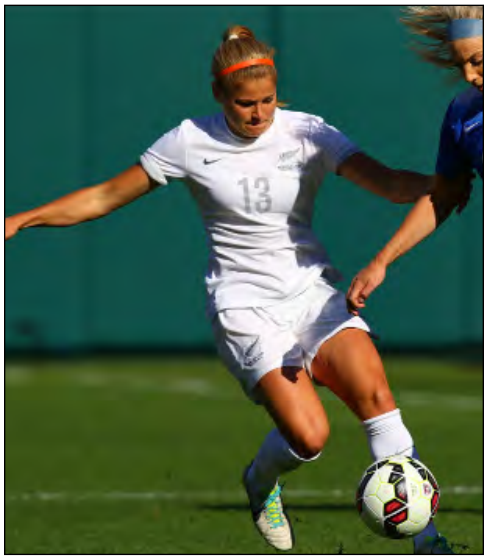

Rosie White has played in three World Cups for New Zealand

Teagan Micah with former Bruin coach Aline Reis in 2019

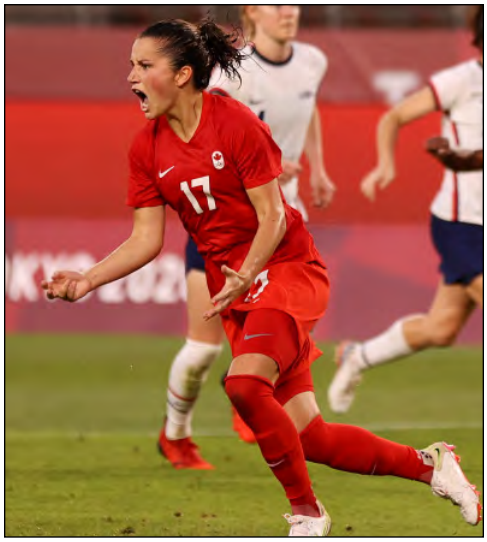

Jessie Fleming after scoring the winning goal against the U.S. at the 2020 Olympic semifinal

Sydney Leroux kisses the 2015 World Cup Trophy

Capped National Team Players

Name	Country
Danesha Adams	USA
Lauren Brzykcy	Hungary
Abby Dahlkemper	USA
Janae DeFazio	Philippines
Tina DiMartino	USA
Kennedy Faulknor	Canada
Mia Fishel	USA
Jessie Fleming	Canada
Lauren Holiday	USA
Kara Lang	Canada
Sydney Leroux	USA
Rachel Lowe	Australia
Hailie Mace	USA
Sam Mewis	USA
Teagan Micah	Australia
Mary-Frances Monroe	USA
Iris Mora	Mexico
Jill Oakes	USA
Megan Oyster	USA
Nandi Pryce	USA
Lilly Reale	USA
Maricarmen Reyes	Mexico
Stephanie Rigamat	USA
Anika Rodriguez	Mexico
Karina Rodriguez	Mexico
Ashley Sanchez	USA
Taylor Smith	USA
Chelsea Stewart	Canada
Rosie White	New Zealand
McCall Zerboni	USA

World Cup Players

Name	Country (Yr.)
Abby Dahlkemper	USA (2019)
Jessie Fleming	Canada (2015, 2019, 2023)
Lauren Holiday	USA (2011, 2015)
Kara Lang	Canada (2003, 2007)
Sydney Leroux	USA (2015)
Sam Mewis	USA (2019)
Teagan Micah	Australia (2019, 2023)
Iris Mora	Mexico (1999, 2003)
Ashley Sanchez	USA (2023)
Chelsea Stewart	Canada (2011)
Rosie White	New Zealand (2011, 2015, 2019)

Olympians

Name	Country (Yr.)
Lauren Cheney	USA (2008 gold, 2012 gold)
Abby Dahlkemper	USA (2020 bronze)
Jessie Fleming	Canada (2016 bronze, 2020 gold, 2024)
Kara Lang	Canada (2008)
Sydney Leroux	USA (2012 gold)
Sam Mewis	USA (2016 alt., 2020 bronze)
Teagan Micah	Australia (2020, 2024)
Iris Mora	Mexico (2004)
Nandi Pryce	USA (2000 alt.)
Chelsea Stewart	Canada (2012 bronze)
Rosie White	New Zealand (2012, 2016)

UCLA's Draft History

2000 (WUSA)

Name	Round	Overall Pick	Team
Skylar Little	4th	26th	Washington Freedom
Traci Arkenberg	7th	50th	San Diego Spirit
Tracey Milburn	9th	71st	Washington Freedom
Venus James	11th	88th	Bay Area CyberRays
Louise Lieberman	15th	119th	Washington Freedom

2001 (WUSA)

Name	Round	Overall Pick	Team
Karissa Hampton	1st	6th	San Diego Spirit

2002 (WUSA)

Name	Round	Overall Pick	Team
Mary-Frances Monroe	2nd	13th	Philadelphia Charge
Stephanie Rigamat	3rd	18th	Washington Freedom

2008 (WPS)

Name	Round	Overall Pick	Team
Jill Oakes	1st	2nd	FC Gold Pride
Danesha Adams	1st	6th	Chicago Red Stars

2009 (WPS)

Name	Round	Overall Pick	Team
Christina DiMartino	1st	3rd	FC Gold Pride
Valerie Henderson	3rd	33rd	Los Angeles Sol
McCall Zerboni	7th	47th	Los Angeles Sol

2010 (WPS)

Name	Round	Overall Pick	Team
Lauren Cheney	1st	2nd	Boston Breakers
Kristina Larsen	2nd	17th	St. Louis Athletica
Lauren Wilmoth	7th	59th	FC Gold Pride

2011 (WPS)

Name	Round	Overall Pick	Team
Kylie Wright	1st	7th	Atlanta Beat
Lauren Barnes	3rd	15th	Philadelphia Independence

2012 (WPS)

Name	Round	Overall Pick	Team
Sydney Leroux	1st	1st	Atlanta Beat

2013 (NWSL)

Name	Round	Overall Pick	Team
Zakiya Bywaters	1st	1st	Chicago Red Stars

2014 (NWSL)

Name	Round	Overall Pick	Team
Jenna Richmond	2nd	16th	Kansas City FC

2014 (NWSL)

Name	Round	Overall Pick	Team
Sarah Killion	1st	2nd	Sky Blue FC
Abby Dahlkemper	1st	3rd	Western NY Flash
Sam Mewis	1st	4th	Western NY Flash
Megan Oyster	2nd	13th	Washington Spirit
Katelyn Rowland	2nd	17th	Kansas City FC
Caprice Dydasco	3rd	19th	Washington Spirit

2016 (NWSL)

Name	Round	Overall Pick	Team
Darian Jenkins	1st	7th	North Carolina Courage
Lauren Kaskie	4th	39th	Chicago Red Stars

2018 (NWSL)

Name	Round	Overall Pick	Team
Zoey Goralski	3rd	27th	Chicago Red Stars

2019 (NWSL)

Name	Round	Overall Pick	Team
Hailie Mace	1st	2nd	Sky Blue FC

2020 (NWSL)

Name	Round	Overall Pick	Team
Ashley Sanchez	1st	4th	Washington Spirit
Chloe Castaneda	3rd	22nd	Houston Dash
Kaiya McCullough	4th	32nd	Washington Spirit

2021 (NWSL)

Name	Round	Overall Pick	Team
Viviana Villacorta	1st	9th	Orlando Pride
Lucy Parker	2nd	16th	Kansas City NWSL
Delanie Sheehan	3rd	33rd	NJ/NY Gotham FC

2022 (NWSL)

Name	Round	Overall Pick	Team
Mia Fishel	1st	5th	Orlando Pride
Marley Canales	4th	47th	OL Reign

2023 (NWSL)

Name	Round	Overall Pick	Team
Lauren Brzykcy	3rd	33rd	San Diego wave FC
Madelyn Desiano	3rd	48th	Houston Dash

2024 (NWSL)

Name	Round	Overall Pick	Team
Reilyn Turner	1st	6th	Racing Louisville FC
Ally Lemos	1st	9th	Orlando Pride

Bruins in the NWSL in 2025

Name	Team
Lauren Barnes	Seattle Reign FC
Meg Boade	NJ/NY Gotham FC/Washington Spirit
Ryan Campbell	NJ/NY Gotham FC
Sofia Cook	NJ/NY Gotham FC
Abby Dahlkemper	Bay FC
Caprice Dydasco	Bay FC
Mia Fishel	Seattle Reign FC
Jessie Fleming	Portland Thorns
Ally Lemos	Orlando Pride
Sydney Leroux	Angel City FC
Hailie Mace	Kansas City Current
Quincy McMahon	San Diego Wave FC
Jayden Perry	Portland Thorns
Neeku Purcell	Seattle Reign FC
Lilly Reale	NJ/NY Gotham FC
Ashley Sanchez	North Carolina Courage
Delanie Sheehan	Houston Dash
Reilyn Turner	Portland Thorns
Viviana Villacorta	Orlando Pride
Claire Winter	Orlando Pride

Bruins Overseas in 2025

Name	Team
Alice Barbieri	Sampdoria
Lauren Brzykcy	Pitea° IF Damfotboll
Janae DeFazio	Makati
Madelyn Desiano	Odense Boldklub Q
Siri Ervik	Rosenborg BK Kvinner
Maya Evans	Sampdoria
Kennedy Faulknor	Vancouver Rise
Shana Flynn	Valadares Gaia FC
Rachel Lowe	Melbourne Victory
Teagan Micah	OL Lyonnes
Hannah Mitchell	Auckland United FC
Kaila Novak	Durham Women
Ayo Oke	Pachuca
Lucy Parker	Aston Villa
Emily Pringle	Brisbane Roar
Maricarmen Reyes	Tigres
Brianne Riley	Central Coast Mariners
Anika Rodriguez	Tigres
Karina Rodriguez	Club America
Chanté Sandiford	Stjarnan
Idalia Serrano	Volos 2004
Taylor Smith	Club León

Bruins in USL in 2025

Name	Team
Alice Barbieri	Brooklyn FC
Marley Canales	Spokane Zephyr FC
Ally Cook	Spokane Zephyr FC
Madelyn Desiano	Spokane Zephyr FC
Emily Pringle	Brooklyn FC
Neeku Purcell	Brooklyn FC

Martin Jarmond

Director of Athletics
6th Year at UCLA
UNC-Wilmington '01

Martin Jarmond, a nationally recognized leader in college athletics, has built an impressive track record of competitive excellence, innovative strategy and student athlete success. A two-time recipient of Sports Business Journal's Forty Under 40 Award with over 20 years in sports administration spanning three conferences, Jarmond has guided UCLA to new heights through his culture of an E.L.I.T.E. mindset – Energy, Leadership, Integrity, Toughness and Excellence.

His results-driven strategies combined with a relentless work ethic to elevate UCLA Athletics have helped to create an exceptional experience for student-athletes and fans alike. Over Jarmond's first five seasons in Westwood, UCLA has won six NCAA championships in the sports of men's water polo (2020, 2024), women's soccer (2022), men's volleyball (2023, 2024) and women's water polo (2024). UCLA teams have also totaled 27 conference championships under his watch, including 10 combined Big Ten and MPSF titles in 2024-25, the most amongst all Big Ten schools.

Jarmond worked closely with campus leadership while playing a critical role in UCLA Athletics applying and being accepted for future membership in the Big Ten Conference in June of 2022. The Bruins began their historic first season in the Big Ten Conference on August 2, 2024. He also negotiated a new multimedia rights deal with JMI Sports that will run through 2035.

UCLA's first year in the Big Ten Conference in 2024-25 was a huge success, as the Bruins captured seven Big Ten titles, tied for second-most in the conference. Bruin teams won Big Ten Tournament titles in women's soccer, women's basketball, gymnastics, men's tennis, and men's golf and regular season crowns in gymnastics and baseball. Buoyed by a NCAA Championship by the men's water polo team and runner-up finishes by gymnastics and men's volleyball, UCLA finished in fifth place in the 2024-25 Learfield Director's Cup standings, its highest finish since 2018. UCLA was also the only school in the nation to advance both baseball and softball teams to the College World Series, as well as the only school with both men's and women's teams playing in the World Series and March Madness.

The 2024-25 season built off the success of the previous year, when UCLA finished in the Top 10 of the Learfield Director's Cup for the first time since 2018-19. The 2023-24 Bruins had five teams competing on the final day for an NCAA Championship. In an eight-day span in May 2024, the Bruins achieved victories in both men's volleyball and women's water polo.

Jarmond was hired on May 19, 2020 as UCLA's Alice and Nahum Lainer Family Director of Athletics, becoming the ninth athletic director in school history. He made an immediate impact on the Bruins, jumpstarting the Voting Matters Initiative, the first of its kind in the country which assisted student-athletes in discovering the tools needed to exact meaningful change through civic duty. Jarmond engineered a partnership between UCLA and Nike/Jordan Brand, becoming only the fifth Jordan brand school in the nation and the first partnership with Nike in UCLA history. The six-year agreement between UCLA and Nike provides for 22 of the 25 UCLA varsity sports with Nike apparel, while football, men's basketball and women's basketball don Jordan Brand. Jarmond exhibits a strong commitment to mental health awareness, and his emphasis on diversity and inclusion was recognized in a 2021 SBJ award for being a national leader in diversity and inclusive hiring. He was the Pac-12 Conference representative to the NCAA Division I Men's Basketball Committee for 2021-22 and serves on the Geffen Academy and McLendon Foundation Boards.

Through Jarmond's instrumental leadership, UCLA Athletics has positioned itself at the forefront of a rapidly-changing collegiate athletics landscape. In the burgeoning area of Name, Image and Likeness (NIL), Jarmond and UCLA Athletics launched "Westwood Ascent," a comprehensive NIL program that supports UCLA's student-athletes, helping them build their personal brands and maximize their NIL opportunities. In addition, the "Westwood Exchange" was established as a free business registry designed for companies, donors, fans and alumni that want to connect directly with UCLA's student-athletes interested in capitalizing on their NIL. In the Fall of 2024, UCLA Athletics' official NIL collective was restructured under the Champion of Westwood umbrella to streamline NIL opportunities for UCLA student-athletes.

Extensive work by Jarmond and his staff throughout the COVID-19 pandemic ensured that all Bruin teams could compete safely during the 2020-21 academic year, Jarmond's first at UCLA. Bruin teams won four conference titles that year and the men's water polo program won its 12th national championship in the spring of 2021. The men's basketball team embarked on a remarkable journey, advancing from the First Four to the 2021 NCAA Final Four, UCLA's first national semifinal appearance since 2008. These athletic achievements were balanced by record numbers of student-athletes earning spots on the conference all-academic squads, with 49 individuals earning a perfect 4.0 GPA for the Winter Quarter, and 131 student-athletes earning their UCLA degrees. For the first time ever, the Bruins produced multiple winners of the NCAA Elite 90 Award. Four student-athletes were recognized by CoSIDA as Academic All-Americans.

Jarmond came to UCLA from Boston College, where he served as the school's Director of Athletics for three years. During his time there, he orchestrated the Eagles' first-ever strategic plan, a comprehensive five-year goal to advance the program by fostering student-athlete formation, strengthening competitive excellence, increasing external engagement and enhancing facilities. The strategic plan was supported by BC's first-ever athletics-only capital campaign, at the time, the largest campaign of any Atlantic Coast Conference institution at $150 million. Jarmond hired high-impact coaches in football, women's basketball, softball, volleyball, swimming & diving, men's soccer, women's soccer and fencing. Jarmond served on the NCAA Division I Men's Basketball Oversight Committee and on the John McLendon Minority Scholarship Foundation Board of Directors.

Prior to joining Boston College in 2017 and becoming the youngest athletic director of any Power Five institution at age 37, Jarmond previously served as deputy director of athletics at Ohio State, moving up the ranks after arriving as an associate athletic director for development in 2009. During his time at Ohio State, he was the lead administrator for a variety of sports, including football and men's basketball, and directed external and internal relations and day-today operations. He also had responsibility for football scheduling, served on the NCAA Division I Women's Golf Committee, and was a member of the inaugural College Football Playoff National Championship Advisory Group and the Rose Bowl Advisory Committee. As Ohio State Athletics' chief advancement officer, Jarmond helped raise more than $120 million between 2010-2012.

Jarmond was also an assistant athletic director for development for seven years at Michigan State, where he served on the athletic director's executive leadership team. He was a key member of the $1.2 billion "Campaign for MSU" development team and a liaison between Michigan State's university development and alumni association leadership. Jarmond led the efforts to implement Scholarship Seating in football and Courtside seating in men's basketball.

A native of Fayetteville, North Carolina, Jarmond, 45, earned a bachelor's degree in communication studies from the University of North Carolina at Wilmington. A two-year captain of the men's basketball team, he led his team to the program's first-ever NCAA tournament appearance in 2000 and earned Colonial Athletic Association All-Academic honors in 2001. He holds both a M.B.A. and a master's in sports administration from Ohio University. Jarmond is married to Dr. Jessica Jarmond, a dentist. They have three daughters: Scarlett, Savannah and Serena.

Erin Adkins

Executive Sr. Asso. Athletic Director
8th Year at UCLA
Arizona '06

Erin Adkins begins her fifth full-time season as sport administrator for women's soccer.

Adkins, who has worked at UCLA Athletics since 2018, serves as the Executive Senior Associate Athletic Director, NIL Strategy. She has oversight of NIL operations, governance and student-athlete development and is the sport administrator for football, women's soccer and baseball.

From 2015-2018 Adkins worked at Vanderbilt University as the assistant athletic director of compliance. In that role, she was responsible for handling oversight of all compliance related to NCAA and SEC regulations. Adkins also served as sport administrator for the women's swimming and dive team.

Prior to Vanderbilt, Adkins began her career at The University of San Diego, where she served as compliance and academic administrator from 2009-2015.

Adkins graduated from the University of Arizona with a bachelor of arts in 2006 with a major in political science and a minor in business administration. She earned her juris doctorate degree from California Western School of Law and was accepted into the California State Bar in 2010. A native of Los Angeles, CA., Adkins grew up spending a great amount of time at the Rose Bowl and Pauley Pavilion.

Adkins is currently a member of the National Association of Athletics Compliance Coordinators and Women's Leaders in Sports.

Dr. Julio Frenk

Chancellor
1st Year at UCLA
Michigan '81

Dr. Julio Frenk became the seventh chancellor of UCLA on January 1, 2025. Frenk is an accomplished university administrator and leading global health researcher who has held positions in government and academia both in the U.S. and in Mexico.

Prior to UCLA, Frenk served as president of the University of Miami from 2015 to 2024, where he also held academic appointments in public health sciences, health sector management and policy, sociology and health studies. Before that, he served for almost seven years as dean of the Harvard T.H. Chan School of Public Health and the T & G Angelopoulos Professor of Public Health and International Development.

Frenk was appointed secretary of health of Mexico in 2000, a position he held until 2006. In that role, he pursued an ambitious agenda to reform the nation's health system and introduced a program of comprehensive universal coverage called Seguro Popular, which expanded access to health care for more than 55 million previously uninsured persons. Frenk was also the founding director-general of the National Institute of Public Health in Mexico, one of the leading institutions of its kind in the developing world.

Frenk's research has centered on health systems, a field where he has made both theoretical and empirical contributions. He has examined the public policy implications of large, long-term shifts in the dominant patterns of health and disease as well as carried out work on health professions education and the medical labor market. Frenk holds a medical degree from the National University of Mexico, as well as a Master of Public Health and a joint Ph.D. in medical care organization and sociology from the University of Michigan.

A CLOSER LOOK AT UCLA'S TITLES

UCLA's collegiate sports championship history stands out as one of the most impressive of any university in the nation. UCLA has proudly totaled 124 NCAA team championships (heading into the 2025-26 school year), an accomplishment that speaks to the Bruins' commitment to excellence. UCLA's student-athletes have consistently performed at an elite level in their sports, studies and public service. This well-rounded approach has helped to create champions on the field and in the community.

UCLA won a school-record five NCAA team titles during the 1981-82 school year, with softball, men's swimming & diving, men's tennis, men's volleyball and women's outdoor track & field.The Bruins' athletic programs have captured four NCAA team championships in eight school years and have totaled three titles eight times.

The athletics department has seen 17 of its teams win the NCAA title after having posted an undefeated record. Those sports include men's tennis (five times), men's basketball (four), men's volleyball (three), women's water polo (three) and men's water polo (two). Most recently, the UCLA women's water polo team compiled a perfect record of 26-0 in the spring of 2024.

NCAA Championships (124)

Men's NCAA Titles (79)

Baseball (1)
2013

Basketball (11)
1964 1971
1965 1972
1967 1973
1968 1975
1969 1995
1970

Golf (2)
1988 2008

Gymnastics (2)
1984 1987

Soccer (4)
1985 1997
1990 2002

Swimming (1)
1982

Tennis (16)
1950 1970
1952 1971
1953 1975
1954 1976
1956 1979
1960 1982
1961 1984
1965 2005

Track & Field (8)
1956 1973
1966 1978
1971 1987
1972 1988

Volleyball (21)
1970 1987
1971 1989
1972 1993
1974 1995
1975 1996
1976 1998
1979 2000
1981 2006
1982 2023
1983 2024
1984

Water Polo (13)
1969 1995
1971 1996
1972 1999
2000 2004
2014 2015
2017 2020
2024

Women's NCAA Titles (45)

Soccer (2)
2014 2023

Softball (12)
1982 1990
1984 1992
1985 1999
1988 2003
1989 2004
2010 2019

Volleyball (4)
1984 1991
1990 2011

Indoor Track & Field (2)
2000 2001

Outdoor Track & Field (3)
1982 2004
1983

Golf (3)
1991 2004
2011

Gymnastics (7)
1997 2003
2000 2004
2001 2010
2018

Tennis (2)
2008 2014

Water Polo (8)
2001 2007
2003 2008
2005 2009
2006 2024

Beach Volleyball (2)
2018 2019

NCAA Championships by Academic Year (124)

Year	Team(s)
1949-50	Men's Tennis
1951-52	Men's Tennis
1952-53	Men's Tennis
1953-54	Men's Tennis
1955-56	Men's Tennis, Men's Outdoor Track & Field
1959-60	Men's Tennis
1960-61	Men's Tennis
1963-64	Men's Basketball
1964-65	Men's Basketball, Men's Tennis
1965-66	Men's Outdoor Track & Field
1966-67	Men's Basketball
1967-68	Men's Basketball
1968-69	Men's Basketball
1969-70	Men's Water Polo, Men's Basketball, Men's Tennis, Men's Volleyball
1970-71	Men's Basketball, Men's Tennis, Men's Outdoor Track & Field, Men's Volleyball
1971-72	Men's Water Polo, Men's Basketball, Men's Outdoor Track & Field, Men's Volleyball
1972-73	Men's Water Polo, Men's Basketball, Men's Outdoor Track & Field
1973-74	Men's Volleyball
1974-75	Men's Basketball, Men's Tennis, Men's Volleyball
1975-76	Men's Tennis, Men's Volleyball
1977-78	Men's Outdoor Track & Field
1978-79	Men's Tennis, Men's Volleyball
1980-81	Men's Volleyball
1981-82	Softball, Men's Swimming & Diving, Men's Tennis, Men's Volleyball, Women's Outdoor Track & Field
1982-83	Men's Volleyball, Women's Outdoor Track & Field
1983-84	Men's Gymnastics, Softball, Men's Tennis, Men's Volleyball
1984-85	Women's Volleyball, Softball
1985-86	Men's Soccer
1986-87	Men's Gymnastics, Men's Outdoor Track & Field, Men's Volleyball
1987-88	Men's Golf, Softball, Men's Outdoor Track & Field
1988-89	Softball, Men's Volleyball
1989-90	Softball
1990-91	Men's Soccer, Women's Volleyball, Women's Golf
1991-92	Women's Volleyball, Softball
1992-93	Men's Volleyball
1994-95	Men's Basketball, Men's Volleyball
1995-96	Men's Water Polo, Men's Volleyball
1996-97	Men's Water Polo, Women's Gymnastics
1997-98	Men's Soccer, Men's Volleyball
1998-99	Softball
1999-00	Men's Water Polo, Women's Gymnastics, Women's Indoor Track & Field, Men's Volleyball
2000-01	Men's Water Polo, Women's Gymnastics, Women's Indoor Track & Field, Women's Water Polo
2002-03	Men's Soccer, Women's Gymnastics, Softball, Women's Water Polo
2003-04	Women's Golf, Women's Gymnastics, Softball, Women's Outdoor Track & Field
2004-05	Men's Water Polo, Men's Tennis, Women's Water Polo
2005-06	Men's Volleyball, Women's Water Polo
2006-07	Women's Water Polo
2007-08	Men's Golf, Women's Tennis, Women's Water Polo
2008-09	Women's Water Polo
2009-10	Women's Gymnastics, Softball
2010-11	Women's Golf
2011-12	Women's Volleyball
2012-13	Baseball
2013-14	Women's Soccer, Women's Tennis
2014-15	Men's Water Polo
2015-16	Men's Water Polo
2017-18	Men's Water Polo, Beach Volleyball, Women's Gymnastics
2018-19	Beach Volleyball, Softball
2020-21	Men's Water Polo
2022-23	Women's Soccer, Men's Volleyball
2023-24	Men's Volleyball, Women's Water Polo
2024-25	Men's Water Polo